

# Grufti Rock

Komp.: Ludwig Zandt

Kopieren erlaubt. Aufführungen sind der GEMA zu melden!

2

25

28

31

**Toms**

**Snare Drum**

**Bass - Drum**

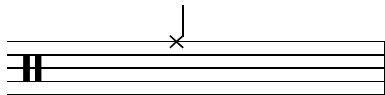

**Ride - Cymbal**

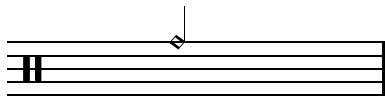

**Cymbal - Bell**

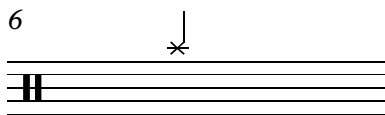

**Crash - Cymbal**

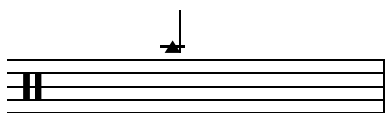

**Cowbell**