Partitur

Milexta - Marsch

Komp.: Ludwig Zandt

♩ = 108

Piccolo
Flöte in C
Klarinette in Es
1. Klarinette in B
2. Klarinette in B
3. Klarinette in B
1. Altsaxophon
2. Altsaxophon
1. Tenorsaxophon
2. Tenorsaxophon
Baritonsaxophon
1. Flügelhorn in B
2. Flügelhorn in B
1. Trompete in B
2. Trompete in B
3. Trompete in B
1. Horn in F
2. Horn in F
Tenorhorn in B
Bariton in C
1. Posaune in C
2. Posaune in C
3. Posaune in C
Tuba in C
Drum - Set
Kleine Trommel
Marsch-Becken

18

Picc.
Fl.
Kl. (Es)
Kl.
Kl.
Kl.
Asax.
Asax.
Ten. Sax.
Ten. Sax.
Bar. Sax.
Flgh. 1
Flgh. 2
Trp. 1
Trp. 2
Trp. 3
Hn.
Hn.
Tenh.
Bar. Hn.
Pos. 1
Pos. 2
Pos. 3
Tuba
Drum - Set
Kl. Tr.
Bck

34

Picc.
Fl.
Kl. (Es)
Kl.
Kl.
Kl.
Asax.
Asax.
Ten. Sax.
Ten. Sax.
Bar. Sax.
Flgh. 1
Flgh. 2
Trp. 1
Trp. 2
Trp. 3
Hn.
Hn.
Tenh.
Bar. Hn.
Pos. 1
Pos. 2
Pos. 3
Tuba
Drum - Set
Kl. Tr.
Bck

51

Picc.
Fl.
Kl. (Es)
Kl.
Kl.
Kl.
Asax.
Asax.
Ten. Sax.
Ten. Sax.
Bar. Sax.
Flgh. 1
Flgh. 2
Trp. 1
Trp. 2
Trp. 3
Hn.
Hn.
Tenh.
Bar. Hn.
Pos. 1
Pos. 2
Pos. 3
Tuba
Drum - Set
Kl. Tr.
Bck

67

♩. = 108

♩ = 108

Picc.
Fl.
Kl. (Es)
Kl.
Kl.
Kl.
Asax.
Asax.
Ten. Sax.
Bar. Sax.
Flgh. 1
Flgh. 2
Trp. 1
Trp. 2
Trp. 3
Hn.
Hn.
Tenh.
Bar. Hn.
Pos. 1
Pos. 2
Pos. 3
Tuba
Drum - Set
Kl. Tr.
Bck

82

Trio

Picc.
Fl.
Kl. (Es)
Kl.
Kl.
Kl.
Asax.
Asax.
Ten. Sax.
Bar. Sax.
Flgh. 1
Flgh. 2
Trp. 1
Trp. 2
Trp. 3
Hn.
Hn.
Tenh.
Bar. Hn.
Pos. 1
Pos. 2
Pos. 3
Tuba
Drum - Set
Kl. Tr.
Bck

98

Picc.
Fl.
Kl. (Es)
Kl.
Kl.
Kl.
Asax.
Asax.
Ten. Sax.
Ten. Sax.
Bar. Sax.
Flgh. 1
Flgh. 2
Trp. 1
Trp. 2
Trp. 3
Hn.
Hn.
Tenh.
Bar. Hn.
Pos. 1
Pos. 2
Pos. 3
Tuba
Drum - Set
Kl. Tr.
Bck

1. x tacet

p

116

1.

Picc.

Fl.

Kl. (Es)

Kl.

Kl.

Kl.

Asax.

Asax.

Ten. Sax.

play

p

Bar. Sax.

Flgh. 1

Flgh. 2

Trp. 1

Trp. 2

Trp. 3

Hn.

Hn.

Tenh.

Bar. Hn.

Pos. 1

Pos. 2

Pos. 3

Tuba

Drum - Set

Kl. Tr.

Bck

133

2.

Picc.
Fl.
Kl. (Es)
Kl.
Kl.
Kl.
Asax.
Asax.
Ten. Sax.
Bar. Sax.
Flgh. 1
Flgh. 2
Trp. 1
Trp. 2
Trp. 3
Hn.
Hn.
Tenh.
Bar. Hn.
Pos. 1
Pos. 2
Pos. 3
Tuba
Drum - Set
Kl. Tr.
Bck

maracato

marcato

f p f sfz

153

Picc.
Fl.
Kl. (Es)
Kl.
Kl.
Kl.
Asax.
Asax.
Ten. Sax.
Ten. Sax.
Bar. Sax.
Flgh. 1
Flgh. 2
Trp. 1
Trp. 2
Trp. 3
Hn.
Hn.
Tenh.
Bar. Hn.
Pos. 1
Pos. 2
Pos. 3
Tuba
Drum - Set
Kl. Tr.
Bck

165

Picc.
Fl.
Kl. (Es)
Kl.
Kl.
Kl.
Asax.
Asax.
Ten. Sax.
Ten. Sax.
Bar. Sax.
Flgh. 1
Flgh. 2
Trp. 1
Trp. 2
Trp. 3
Hn.
Hn.
Tenh.
Bar. Hn.
Pos. 1
Pos. 2
Pos. 3
Tuba
Drum - Set
Kl. Tr.
Bck

Piccolo

Milexta - Marsch

Komp.: Ludwig Zandt

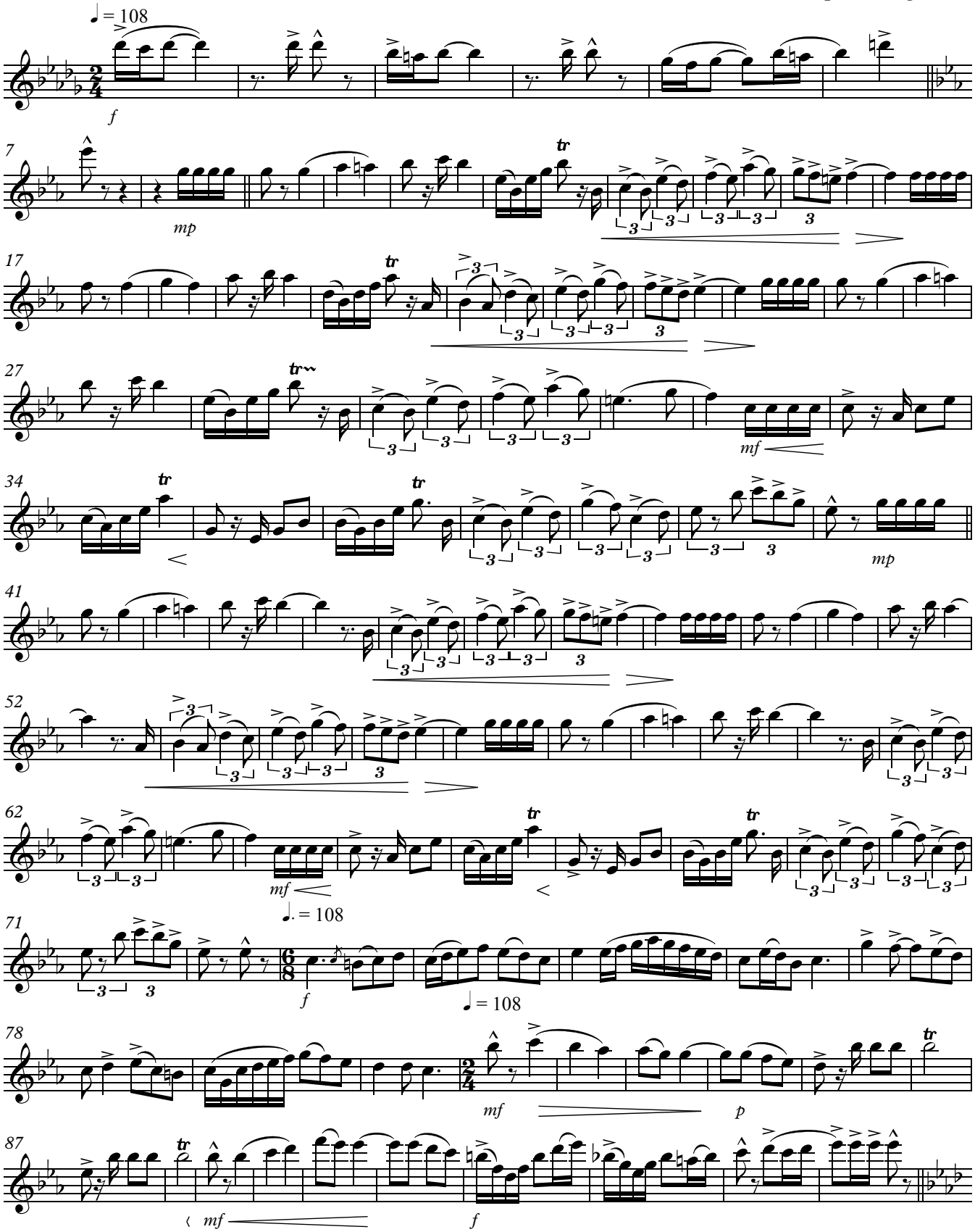

V.S.

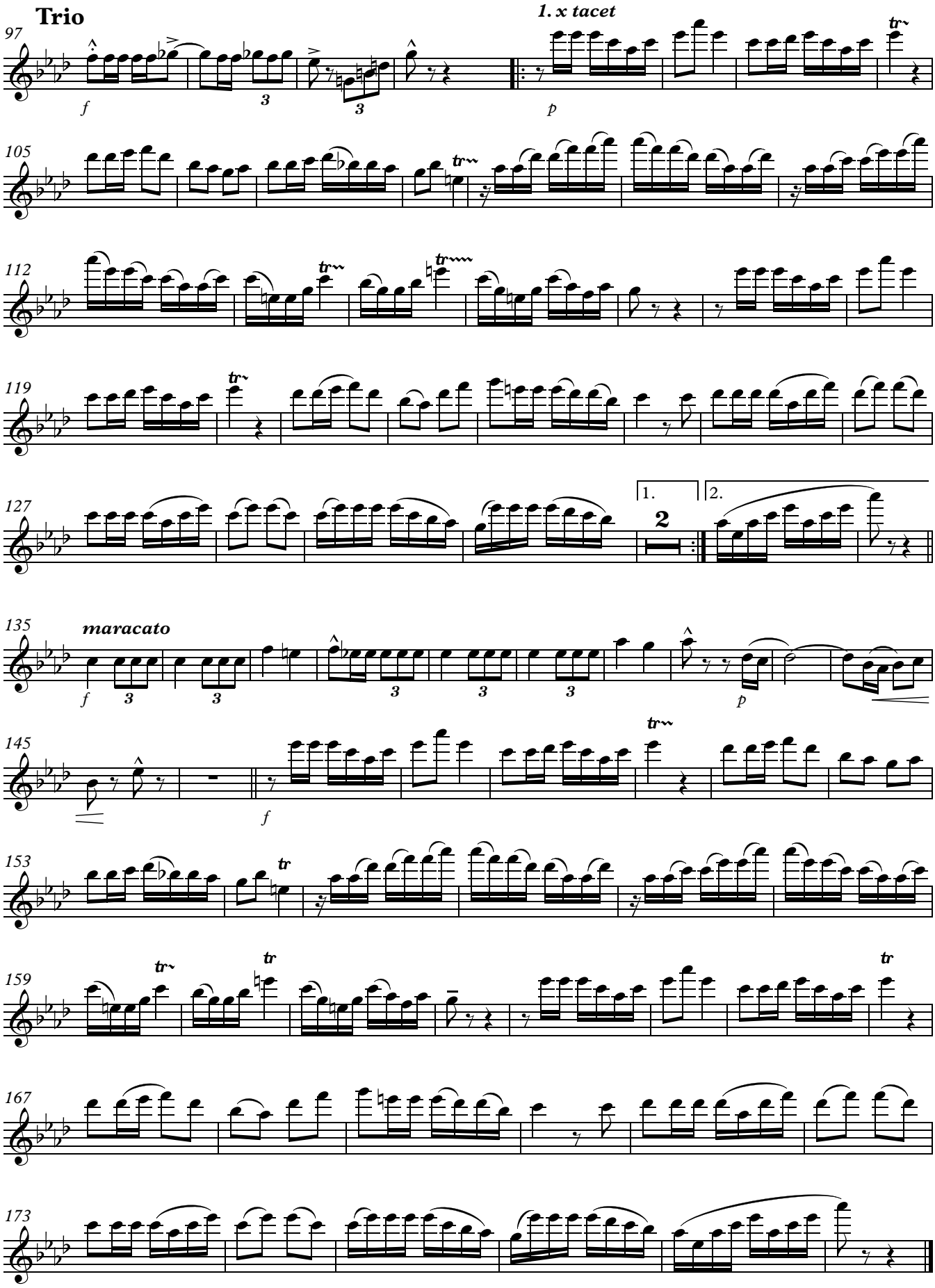
Trio
1. x tacet
maracato
1.
2.

Flöte in C

Milexta - Marsch

Komp.: Ludwig Zandt

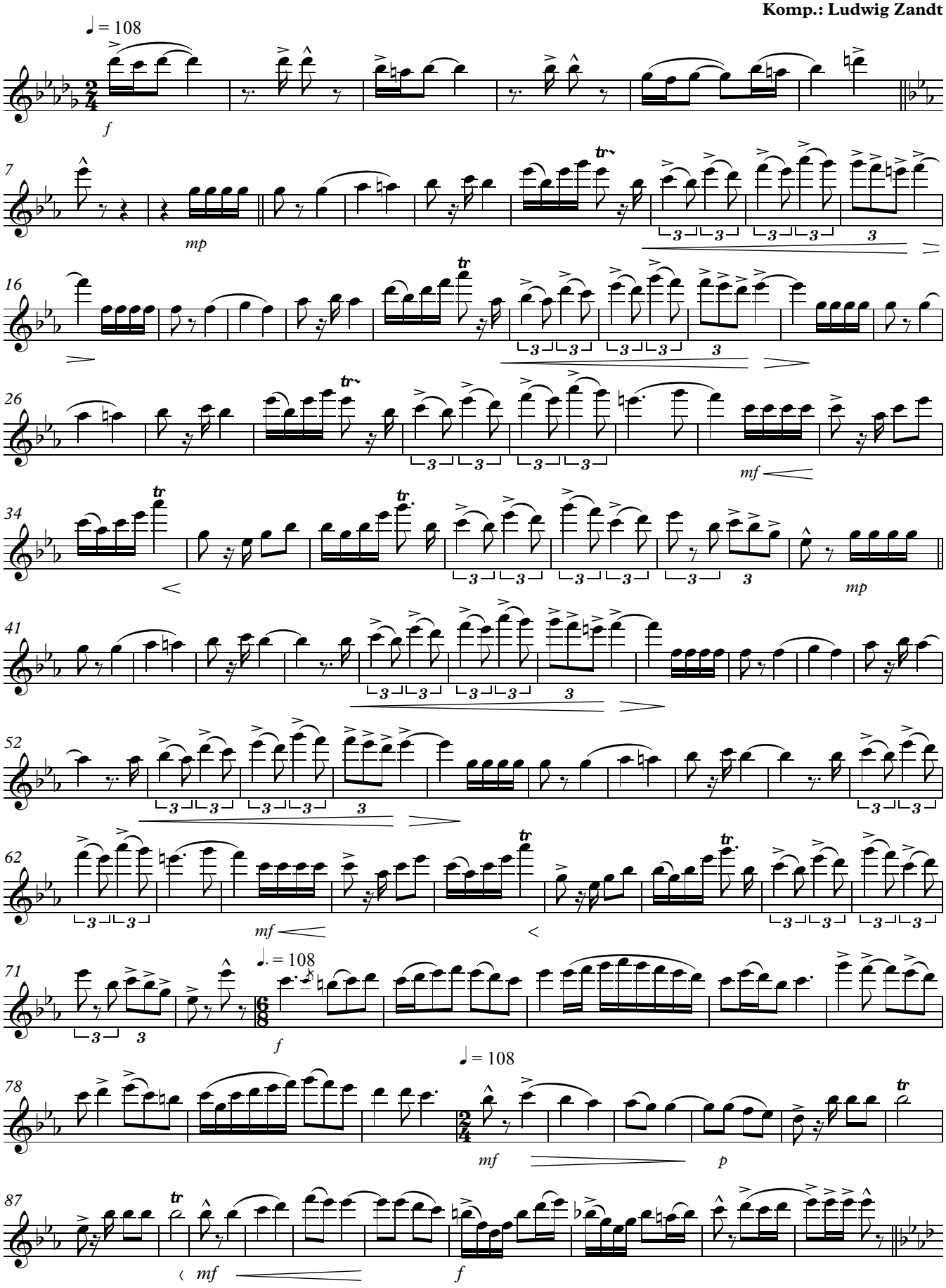

V.S.

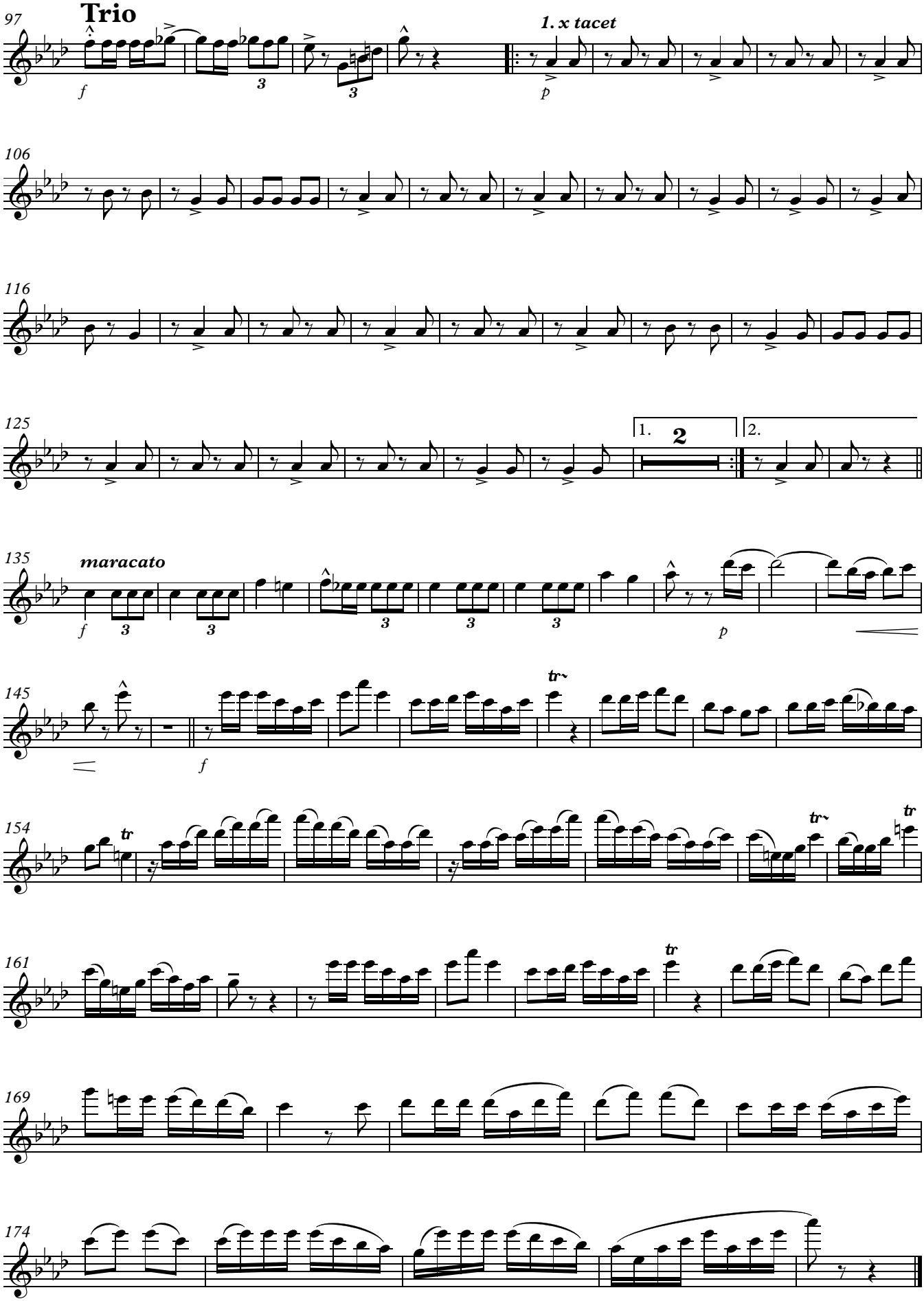
97
Trio
1. x tacet
106
116
125
1.
2
2.
135
maracato
145
154
161
169
174

Es - Klarinette

Milexta - Marsch

Komp.: Ludwig Zandt

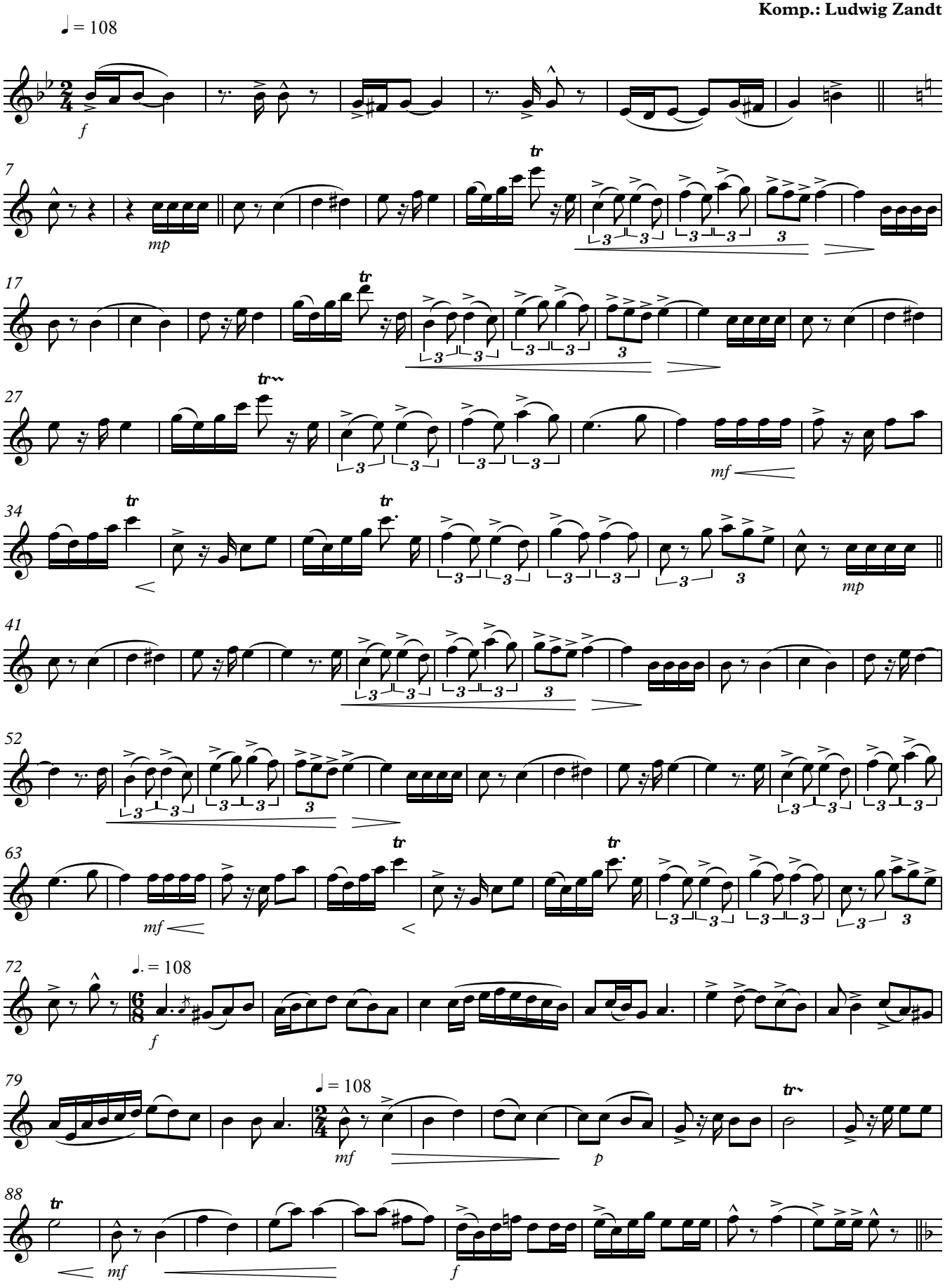

V.S.

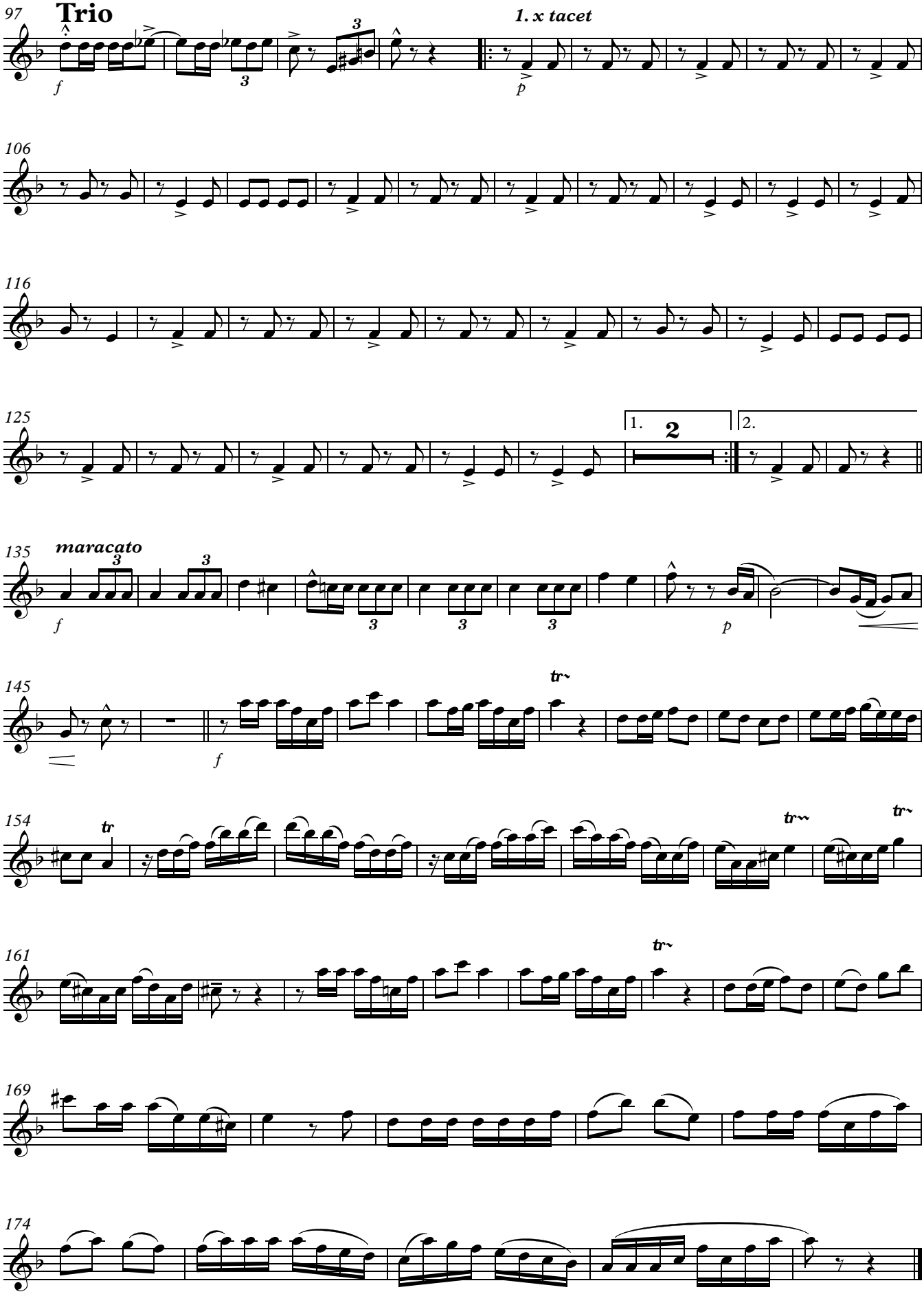
97
Trio
1. x tacet
106
116
125
1.
2
2.
135
maracato
145
154
161
169
174

1. Klarinette in B

Milexta - Marsch

Komp.: Ludwig Zandt

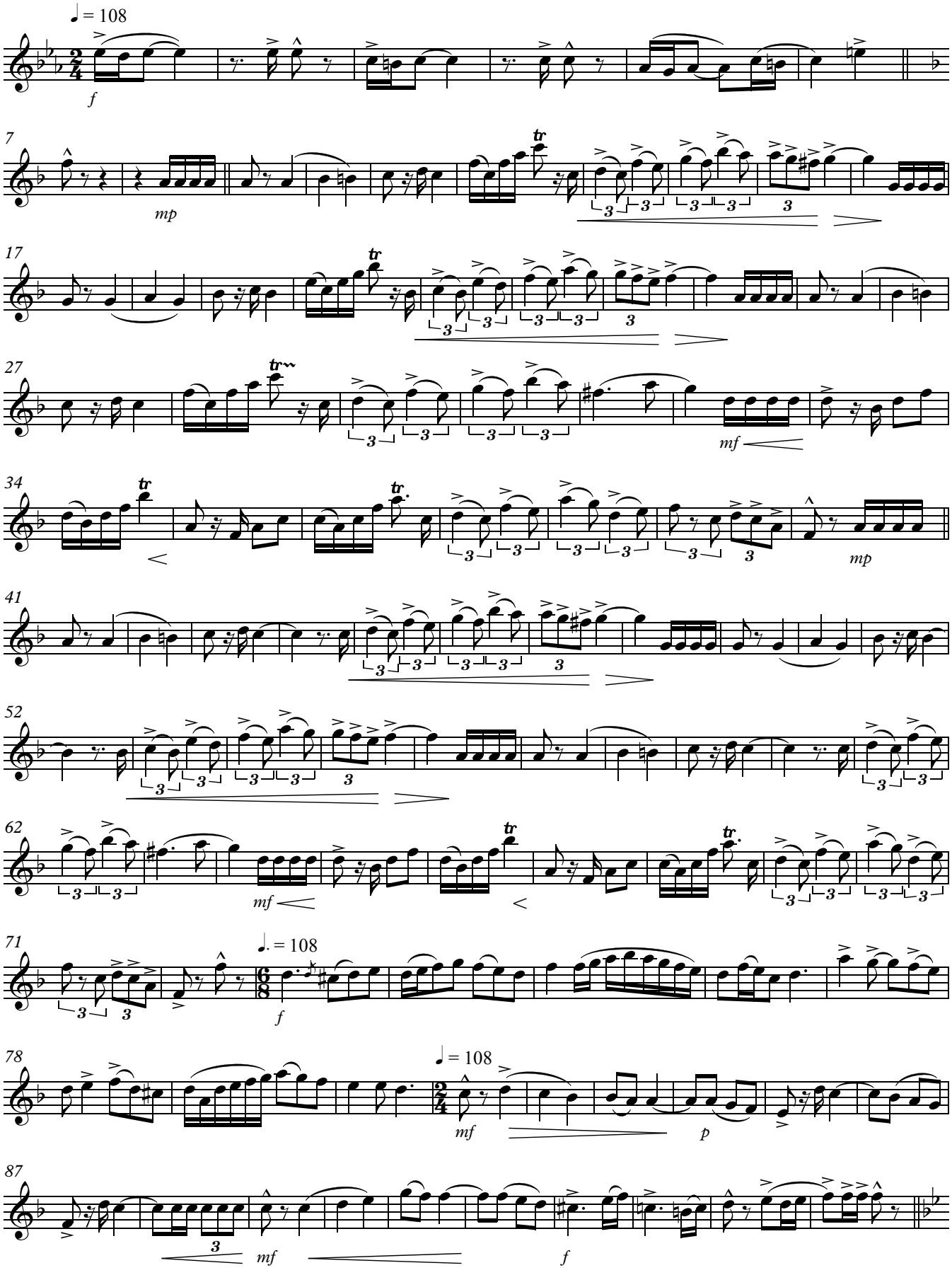

V.S.

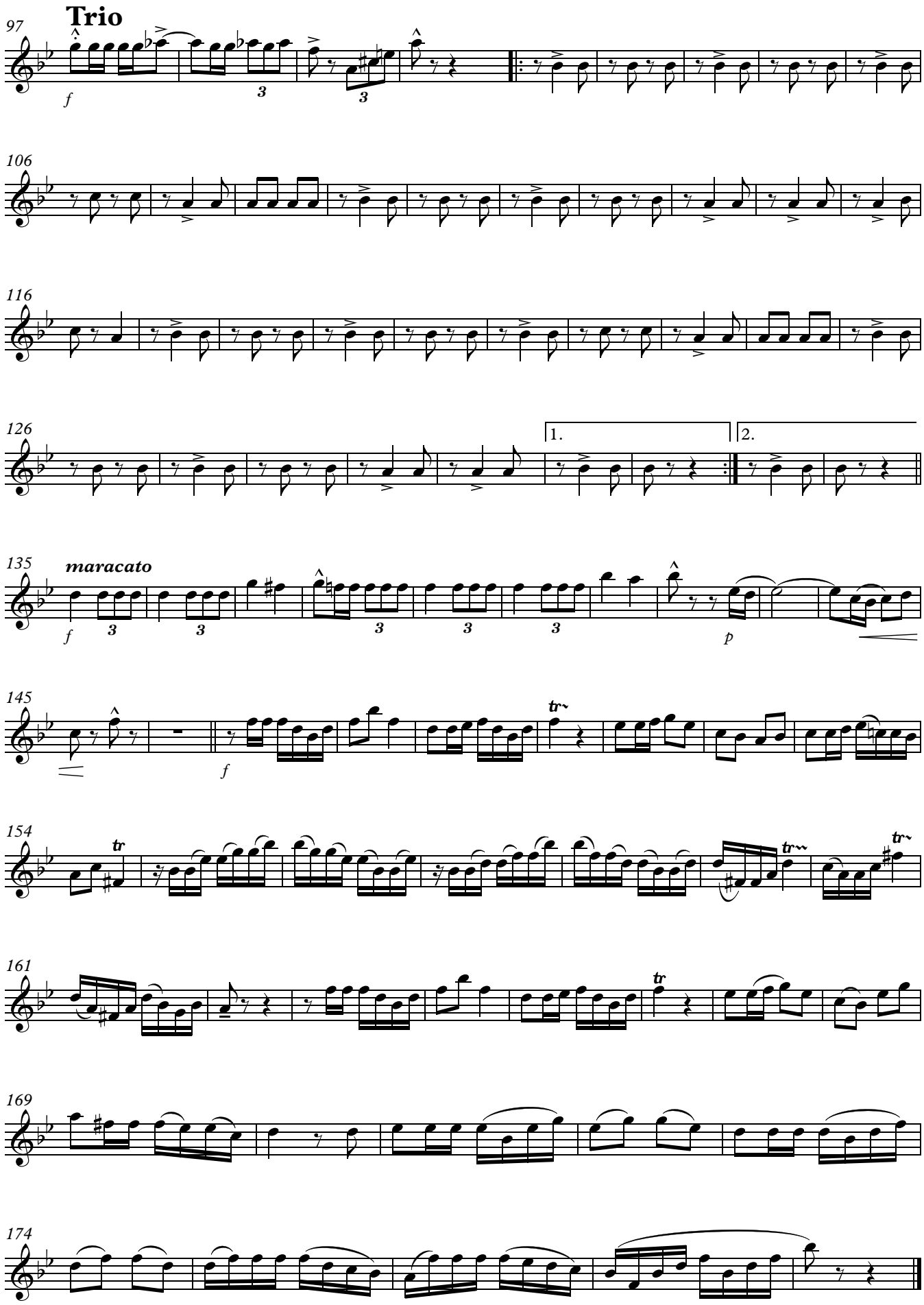
Trio
97
106
116
126
1.
2.
135
maracato
145
154
161
169
174

2. Klarinette in B

Milexta - Marsch

Komp.: Ludwig Zandt

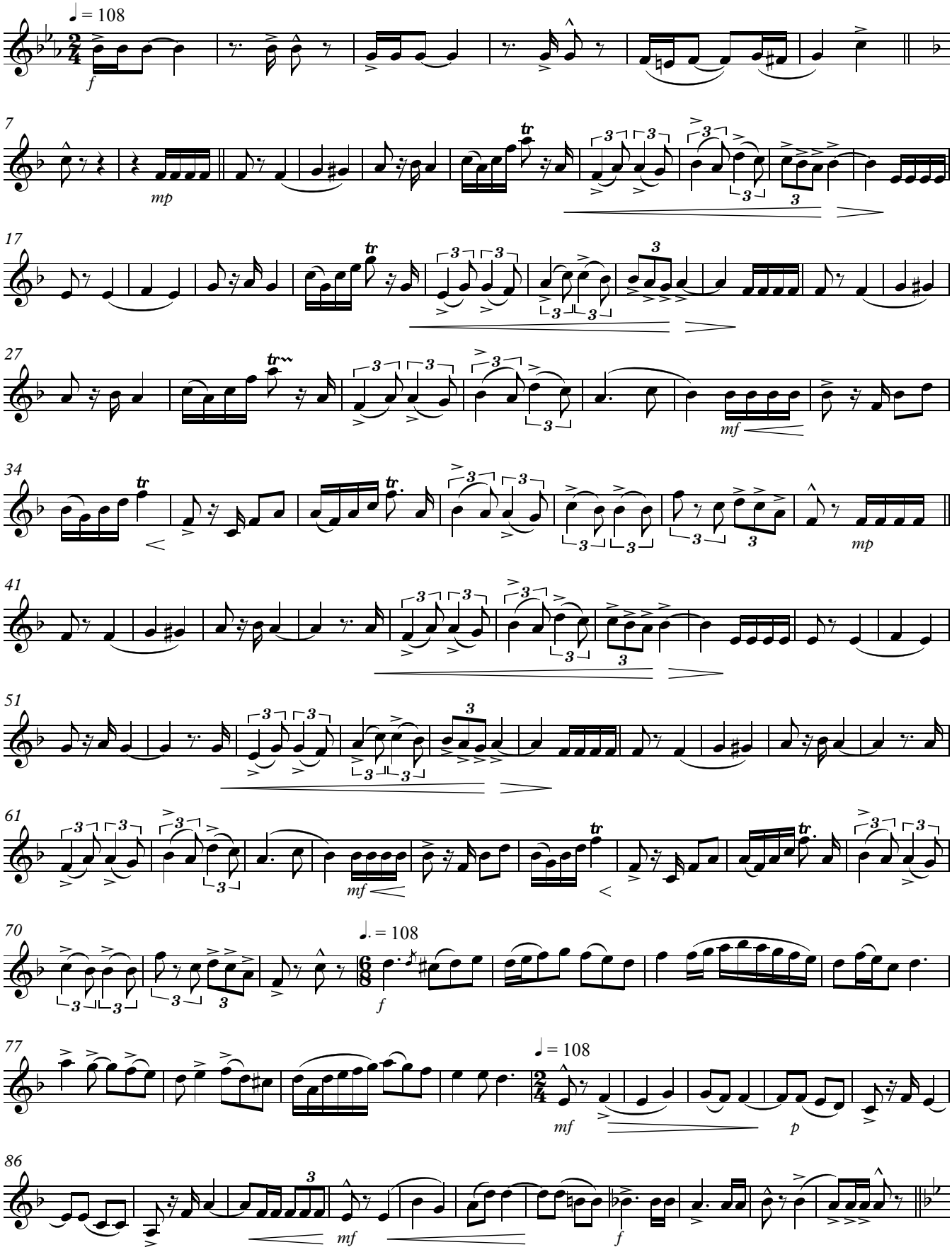

V.S.

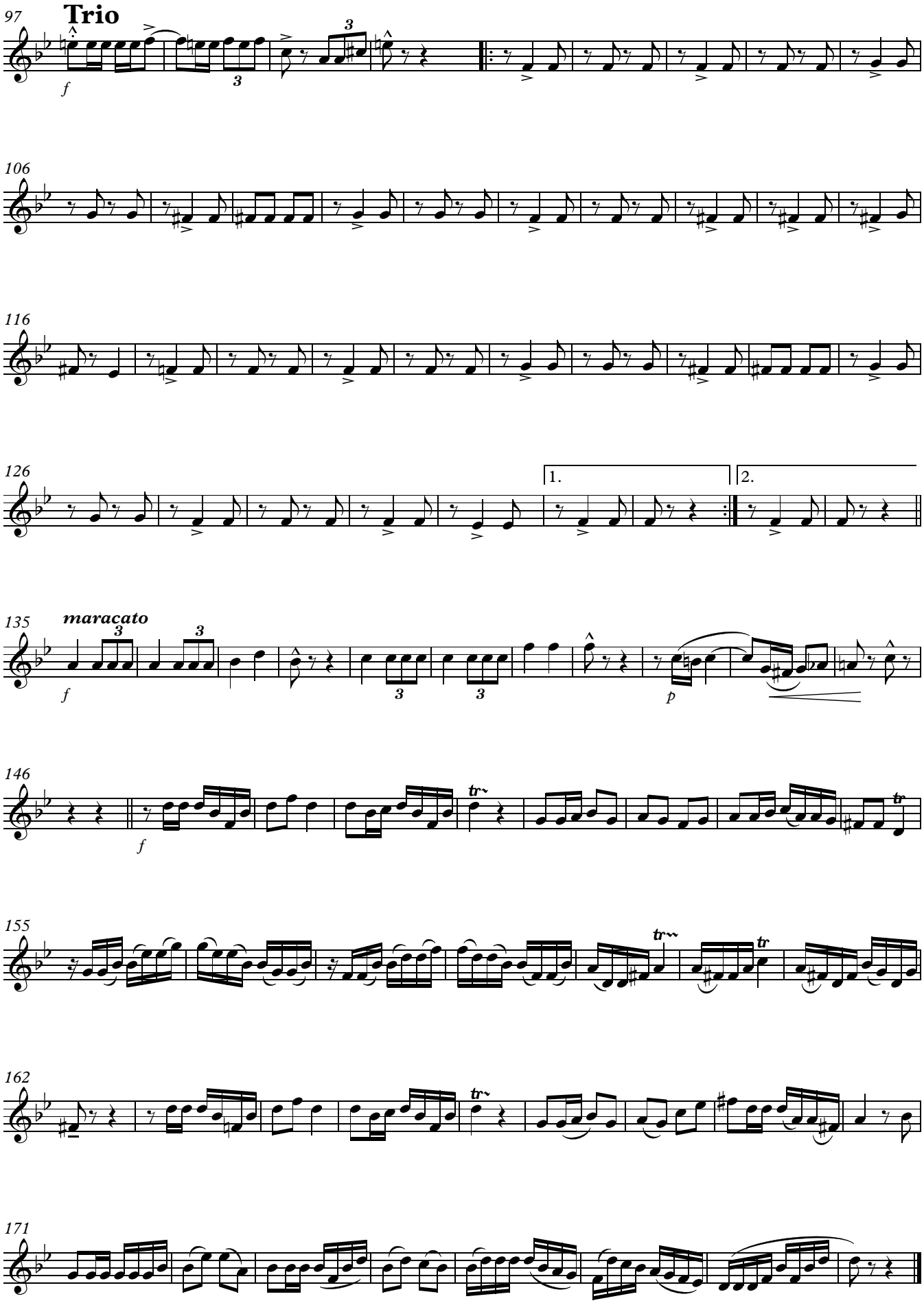
97
Trio
f
106
116
126
1.
2.
135
maracato
f
p
146
f
155
162
171

3. Klarinette in B

Milexta - Marsch

Komp.: Ludwig Zandt

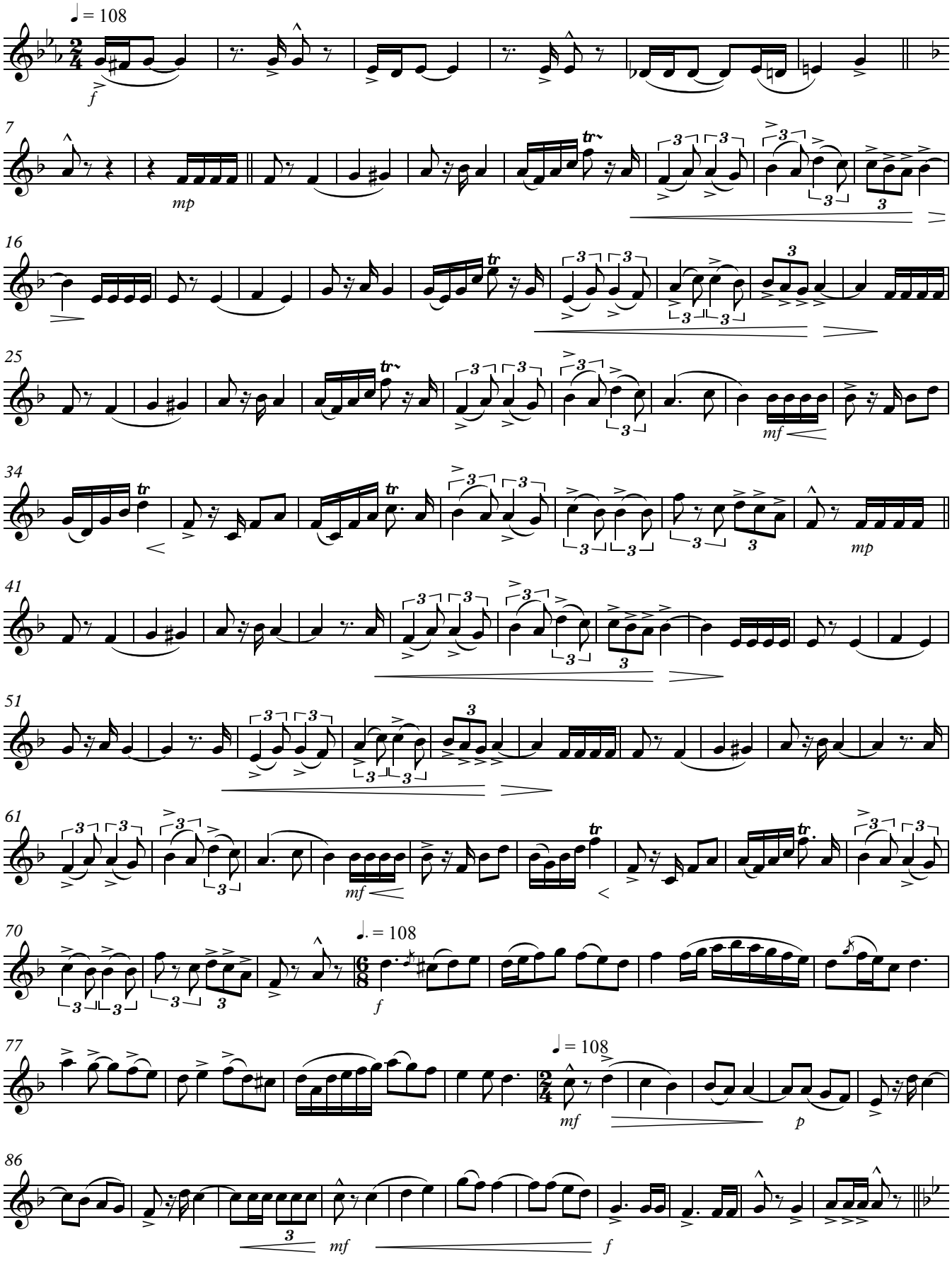

V.S.

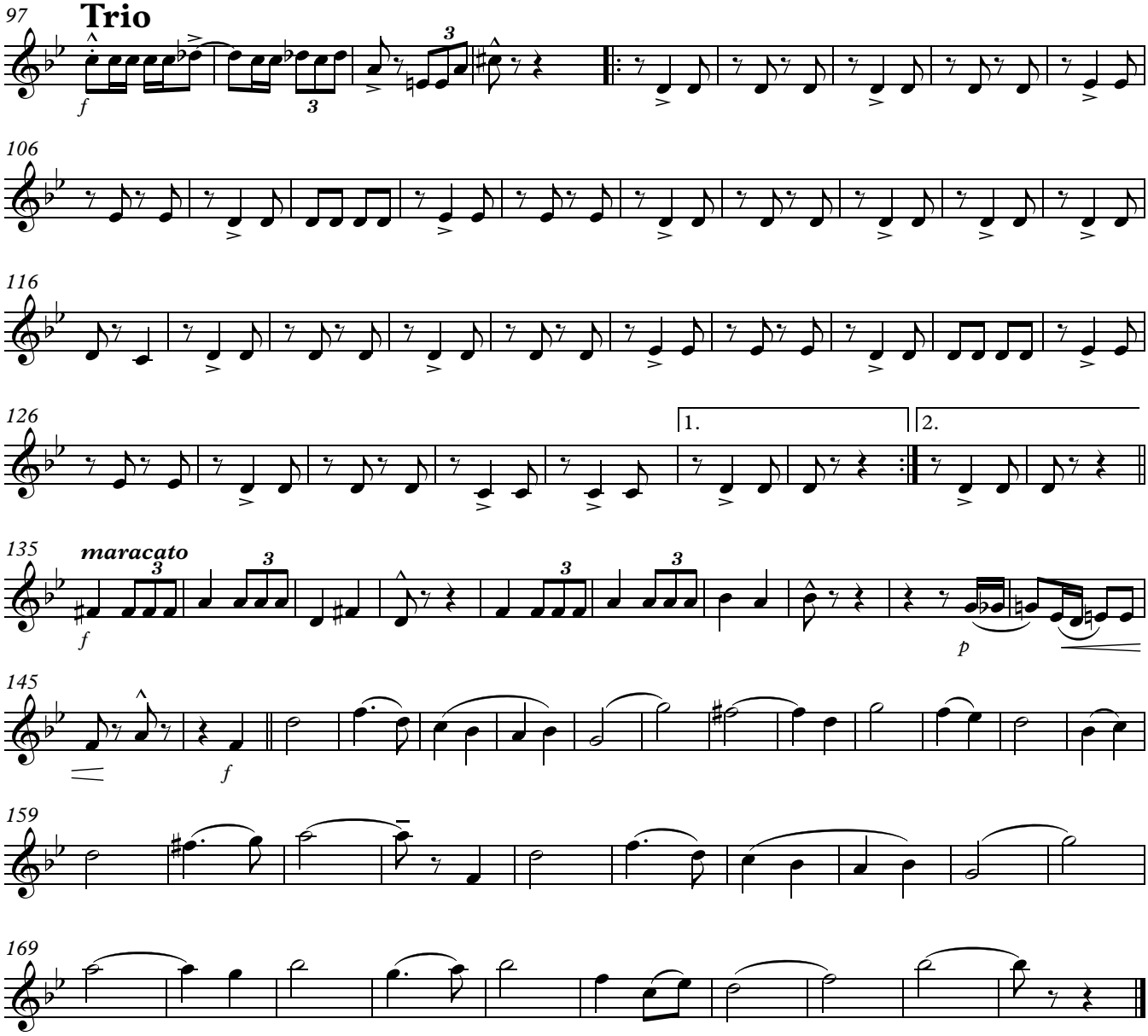
97
Trio
106
116
126
1.
2.
135
maracato
145
159
169

1. Altsaxophon

Milexta - Marsch

Komp.: Ludwig Zandt

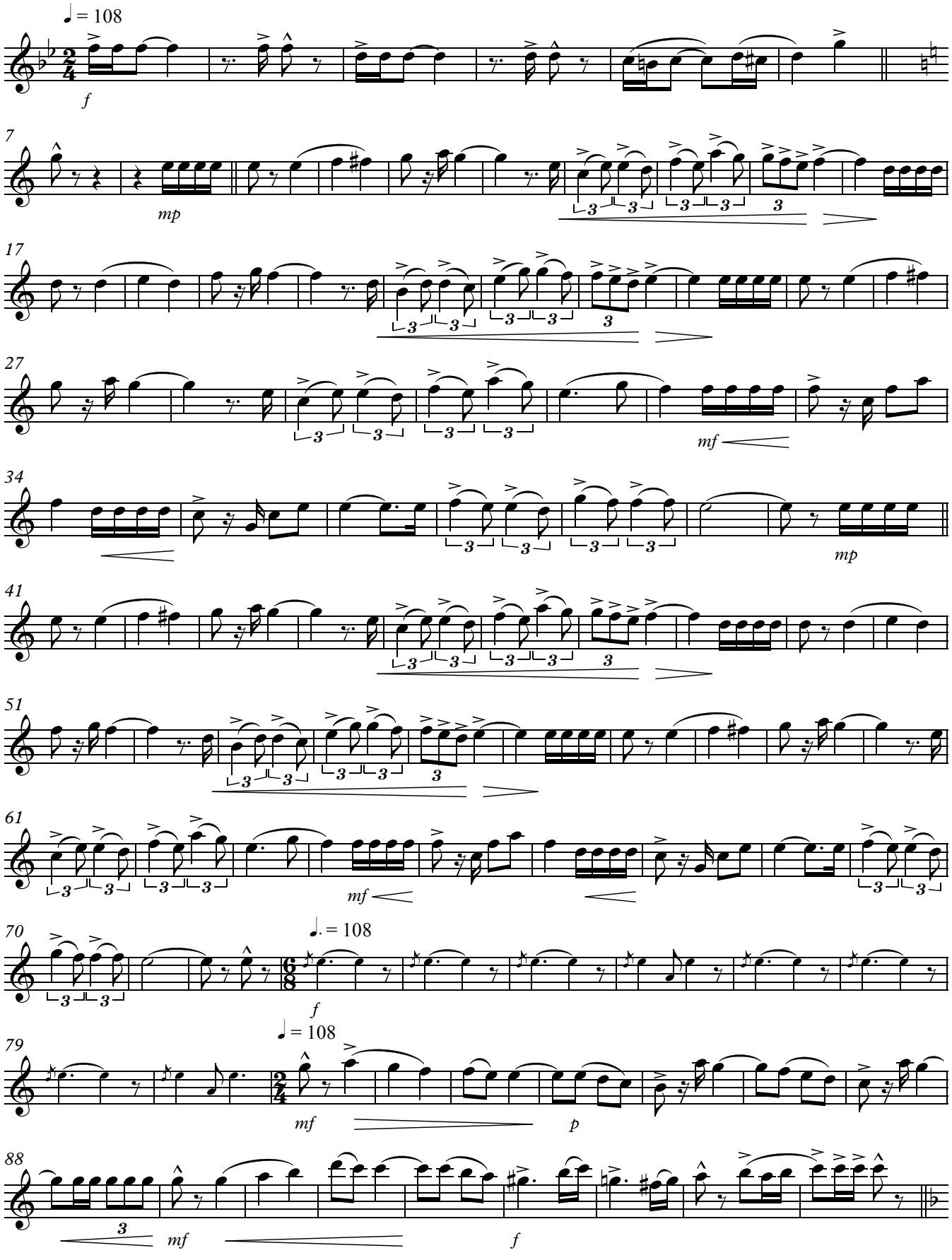

V.S.

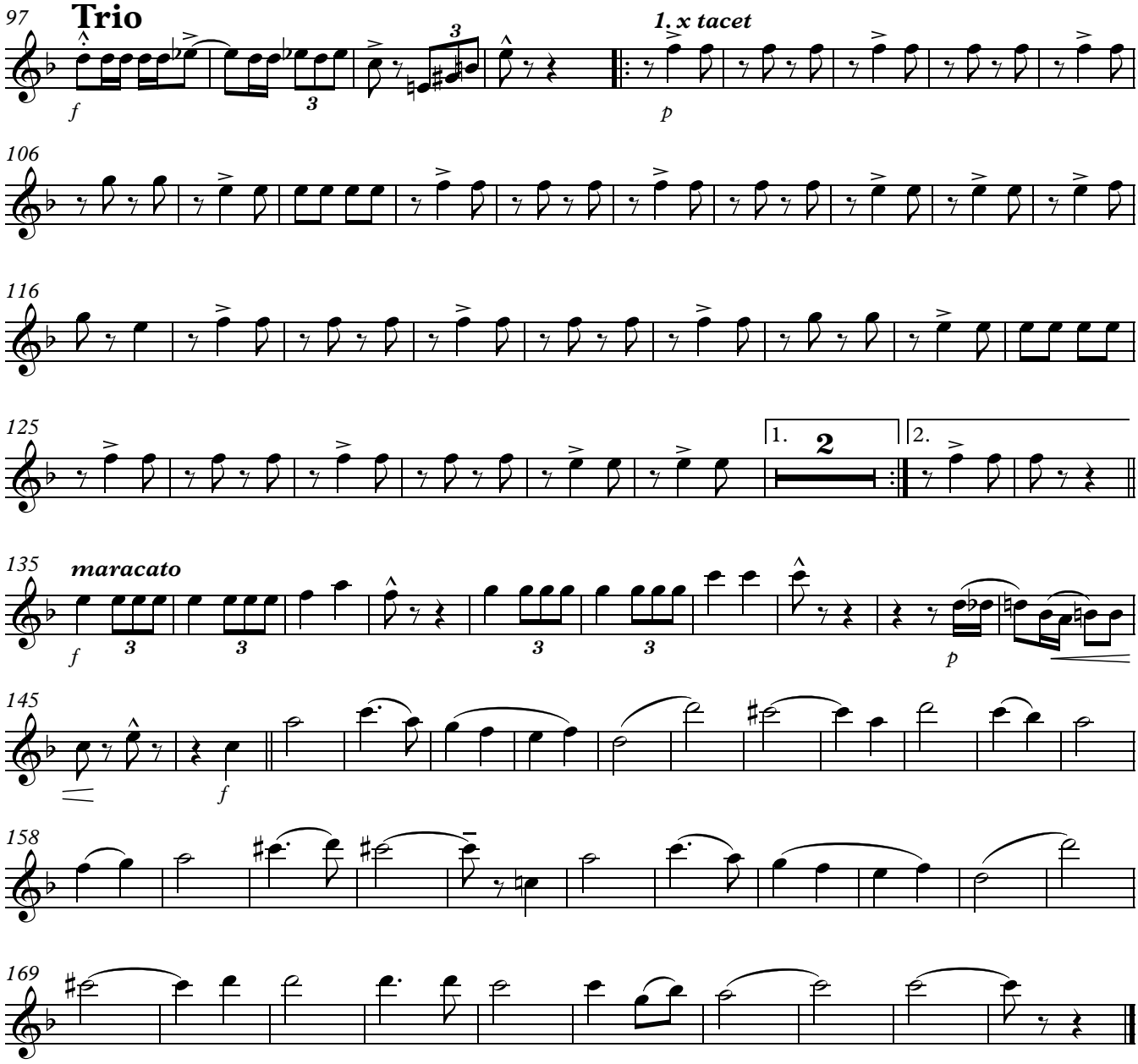
97
Trio
1. x tacet
106
116
125
1.
2
2.
135
maracato
145
158
169

2. Altsaxophon

Milexta - Marsch

Komp.: Ludwig Zandt

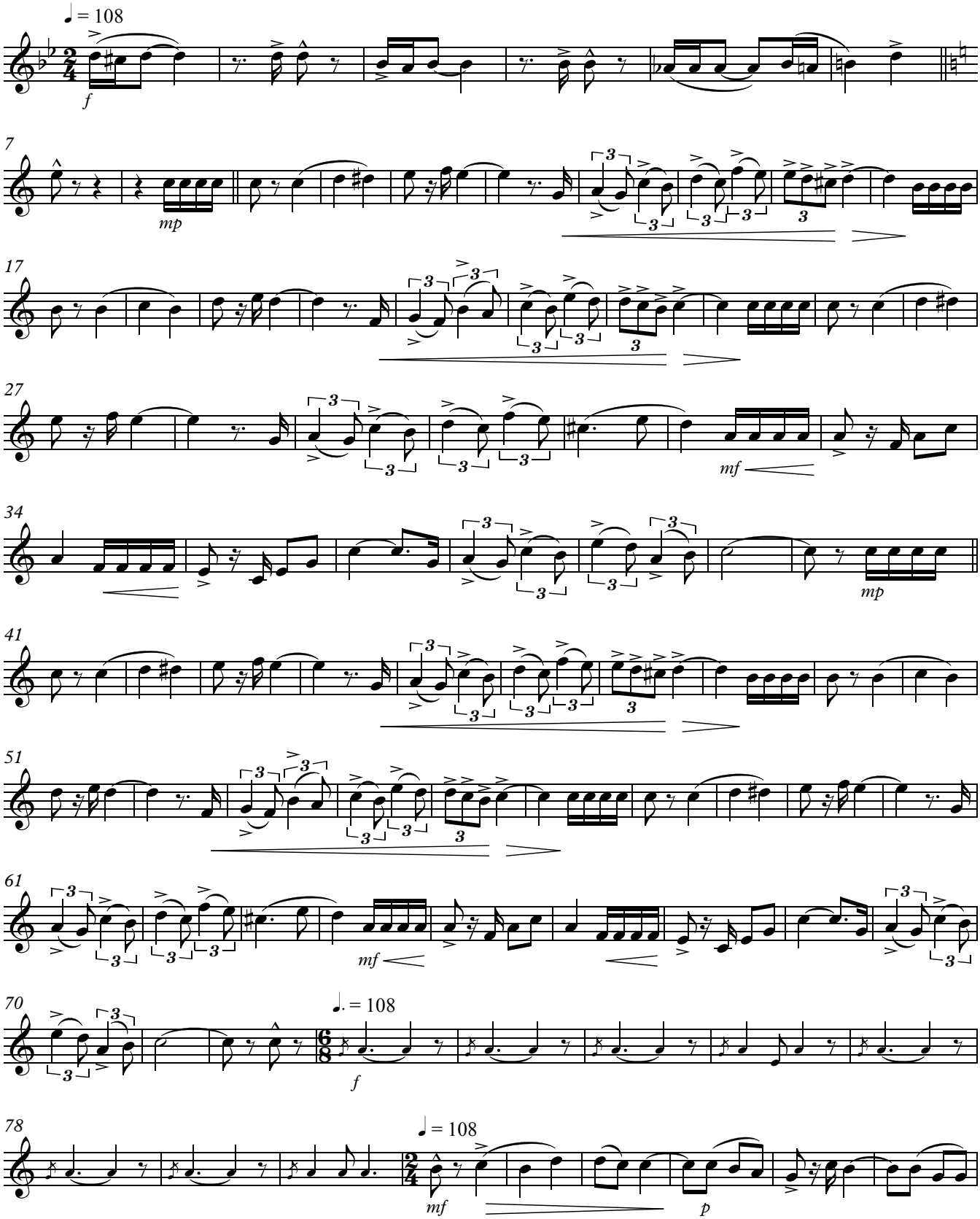

V.S.

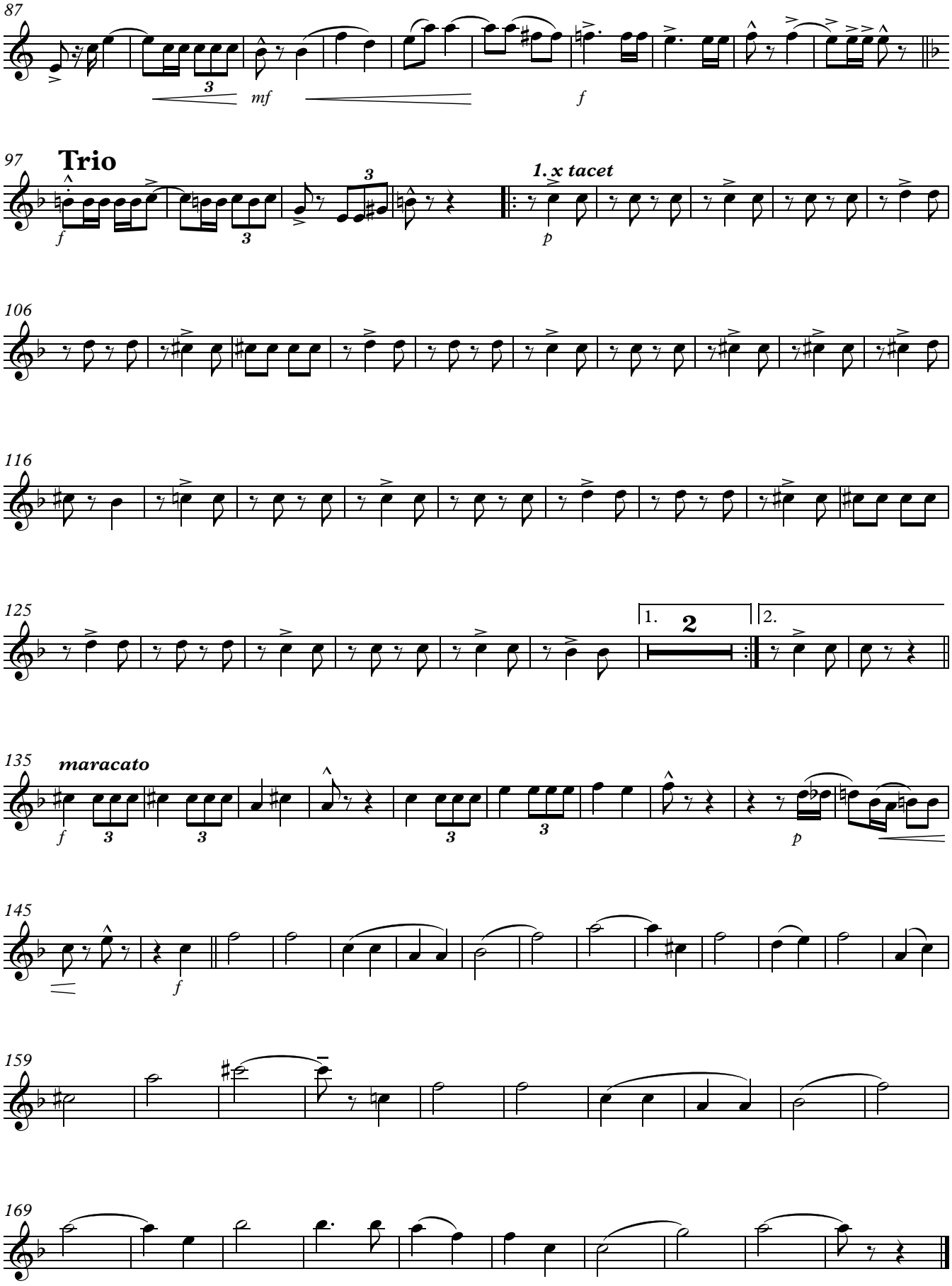
87
mf
f
97
Trio
f
1. x tacet
p
106
116
125
1.
2
2.
135
maracato
f
p
145
f
159
169

1. Tenorsaxophon

Milexta - Marsch

Komp.: Ludwig Zandt

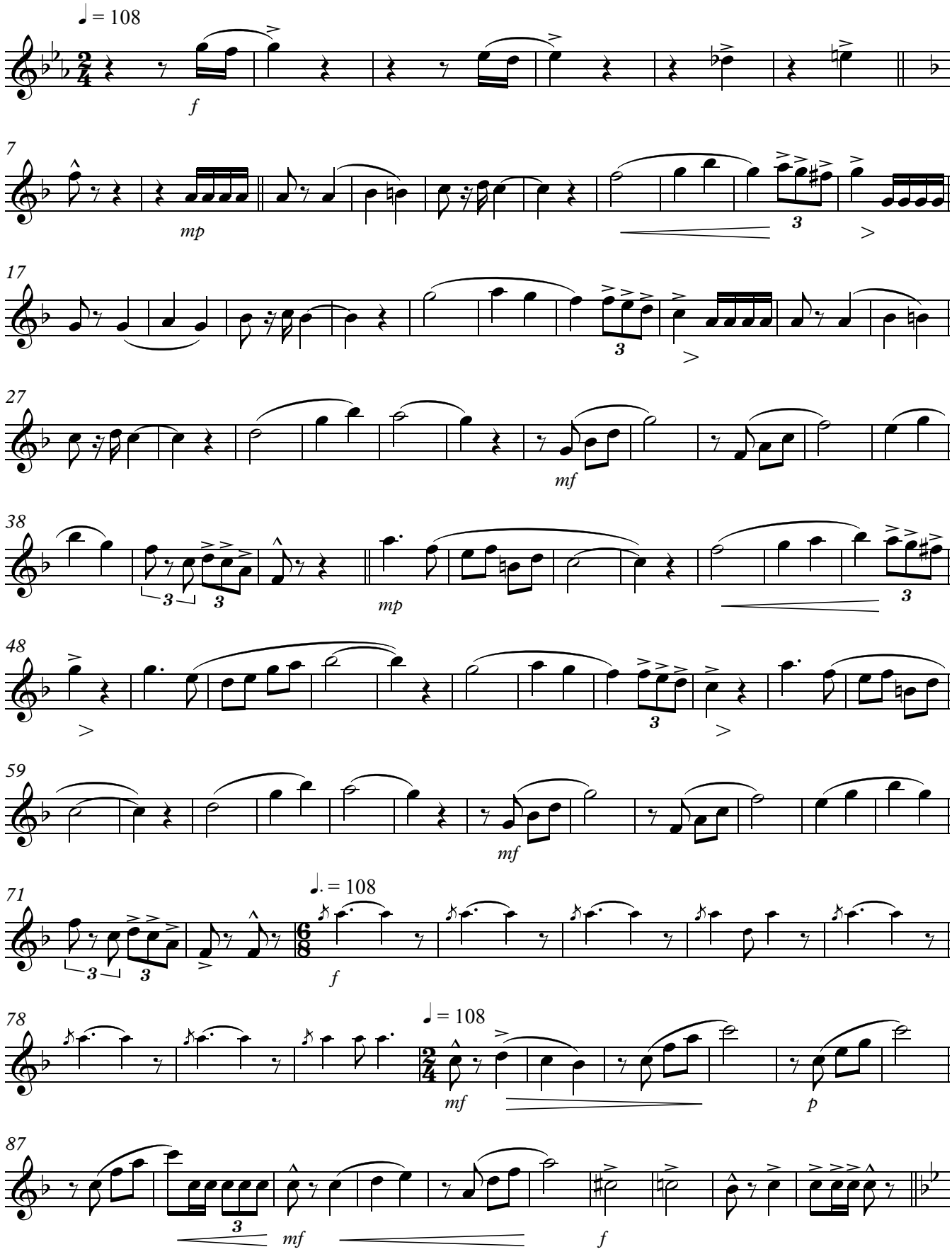

V.S.

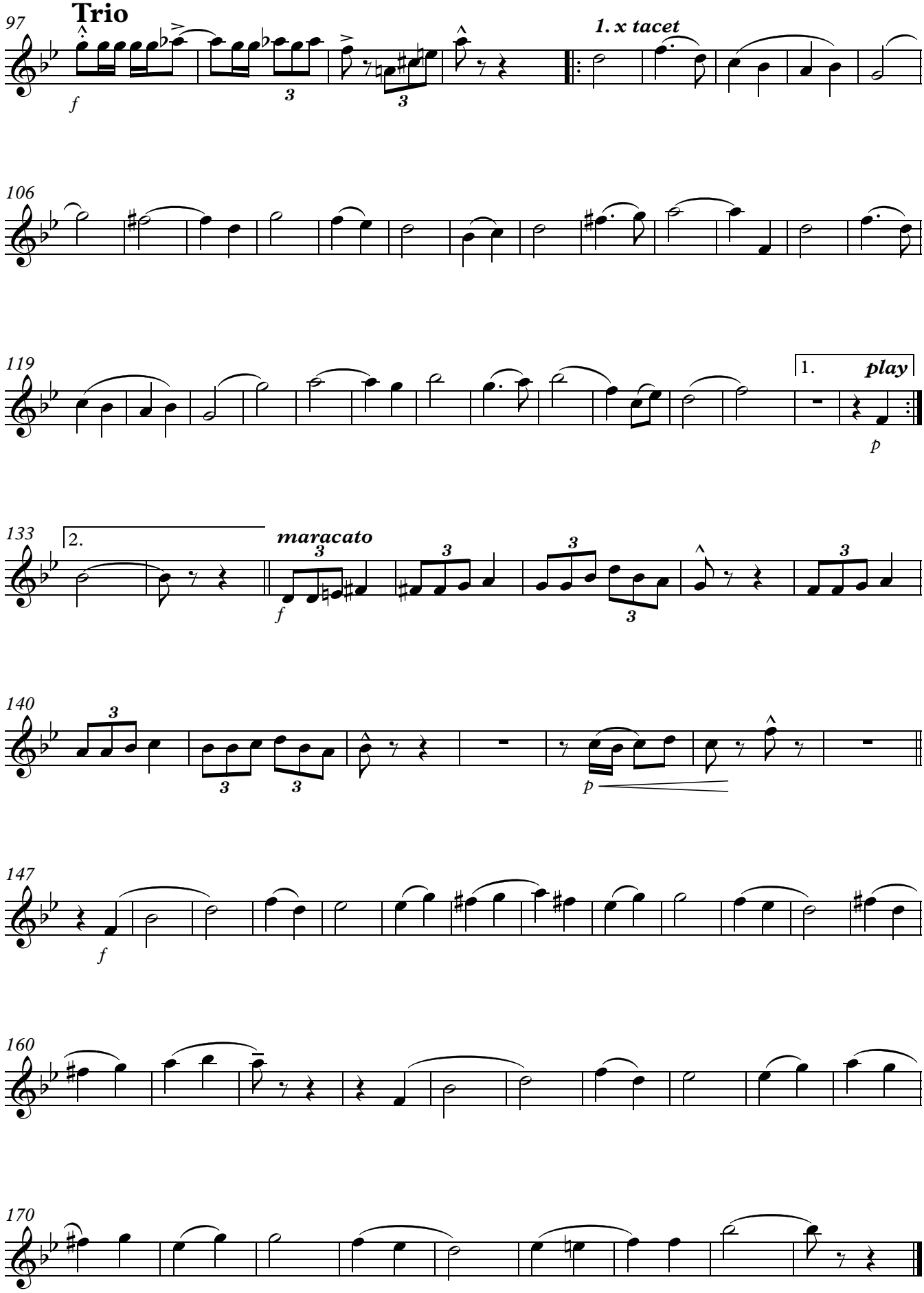
97
Trio
f
1. x tacet
106
119
1.
play
p
133
2.
maracato
f
140
p
147
f
160
170

2. Tenorsaxophon

Milexta - Marsch

Komp.: Ludwig Zandt

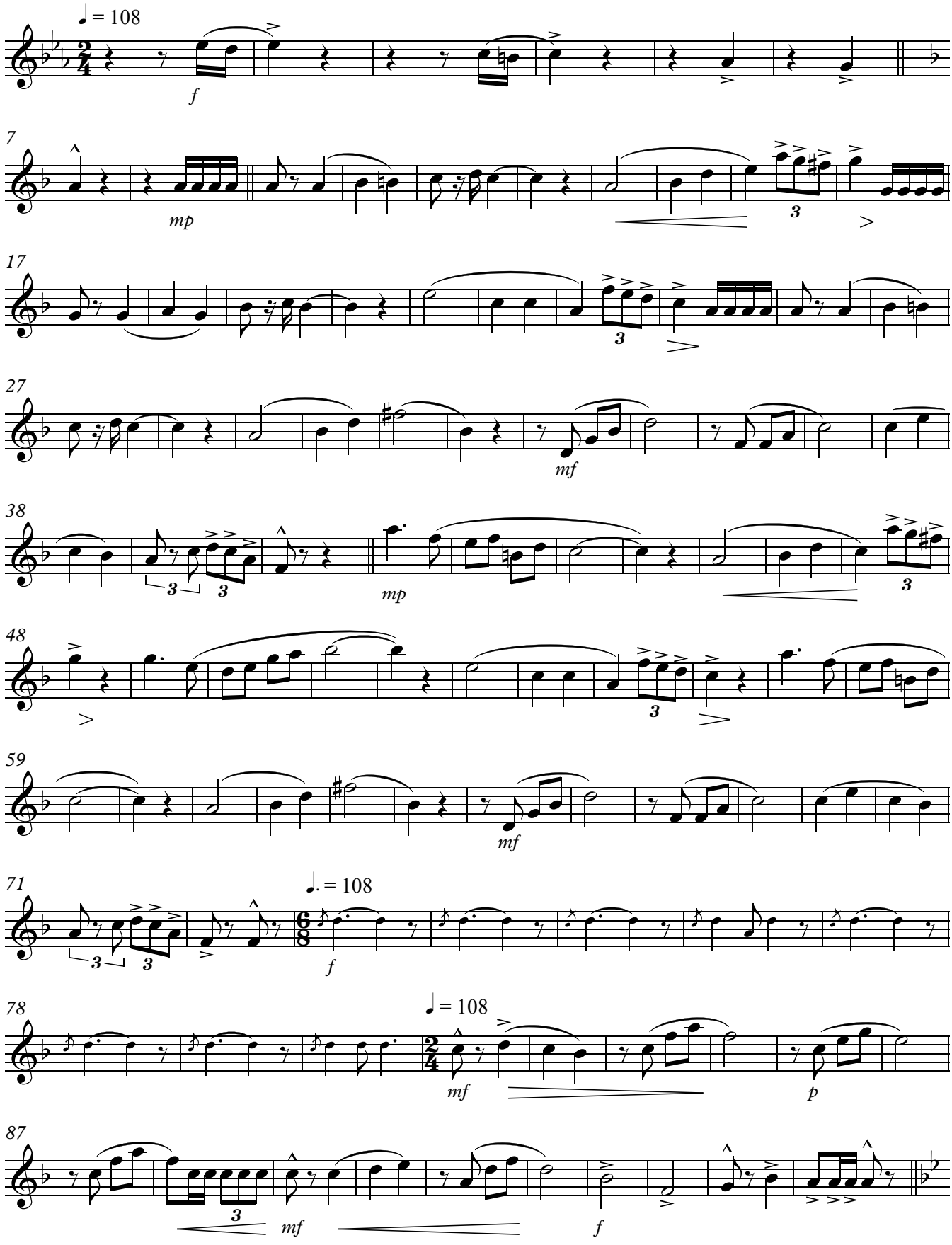

V.S.

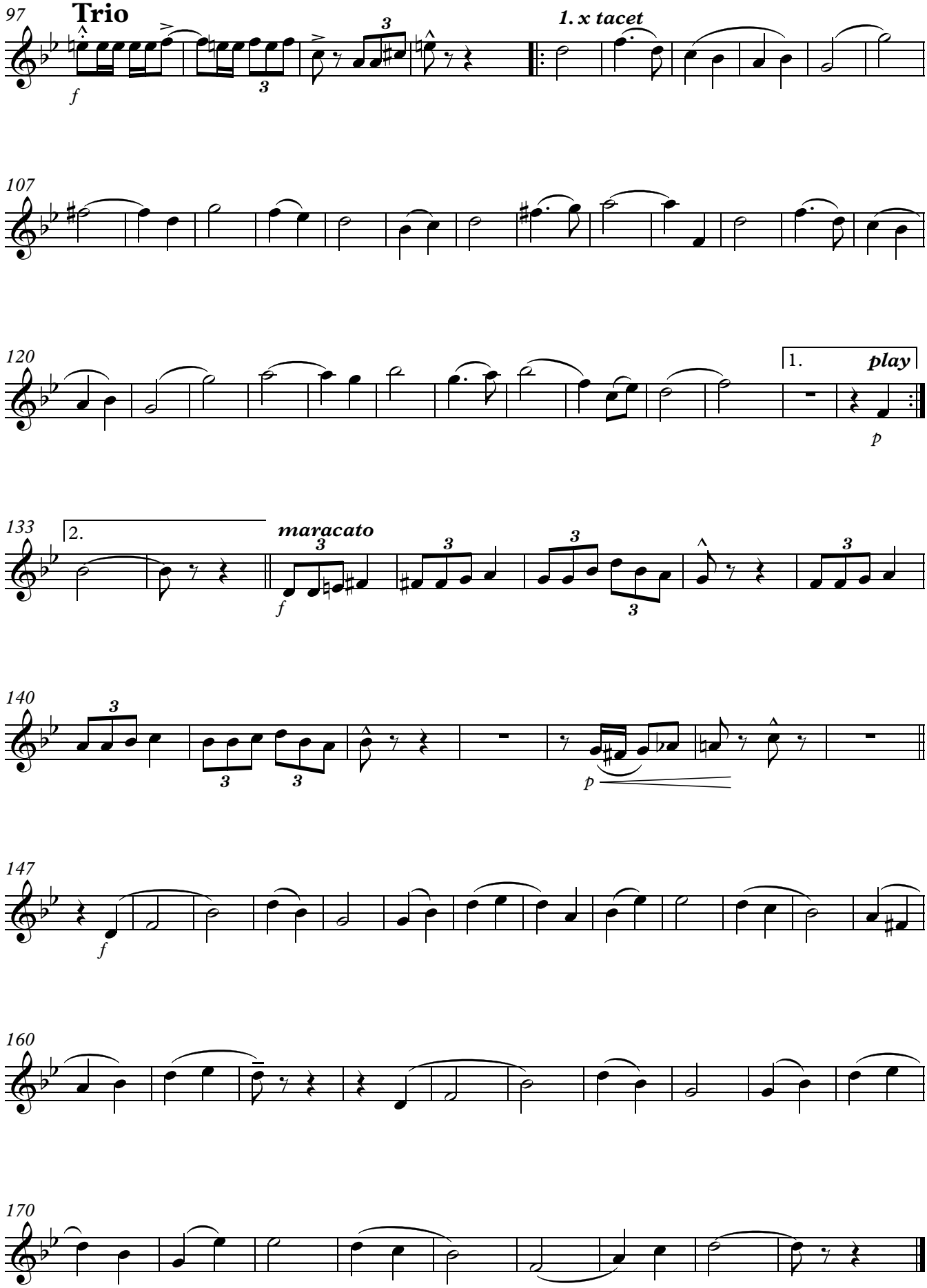
97
Trio
1. x tacet
107
120
1.
play
133
2.
maracato
140
147
160
170

Bariton - Sax

Milexta - Marsch

Komp.: Ludwig Zandt

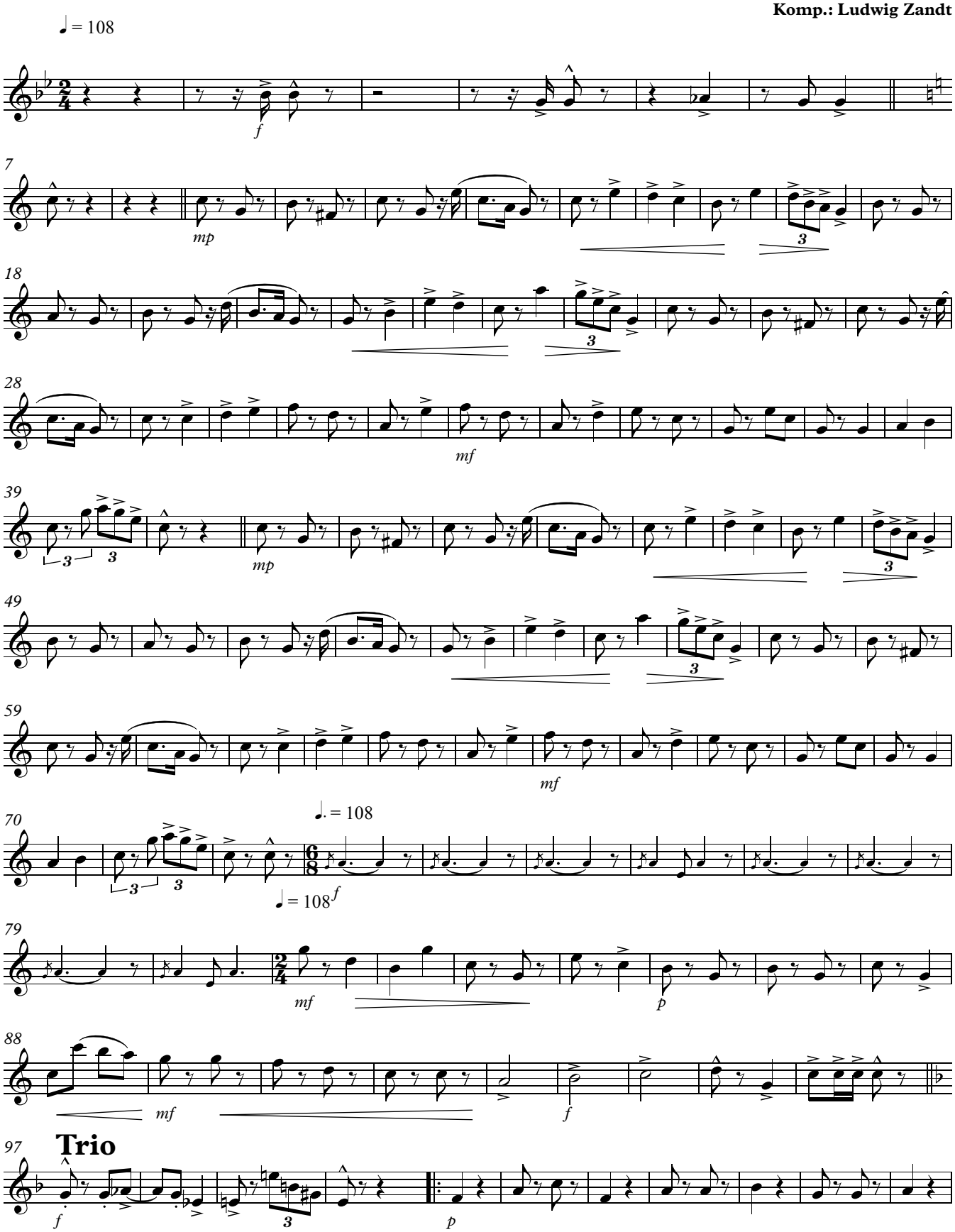

V.S.

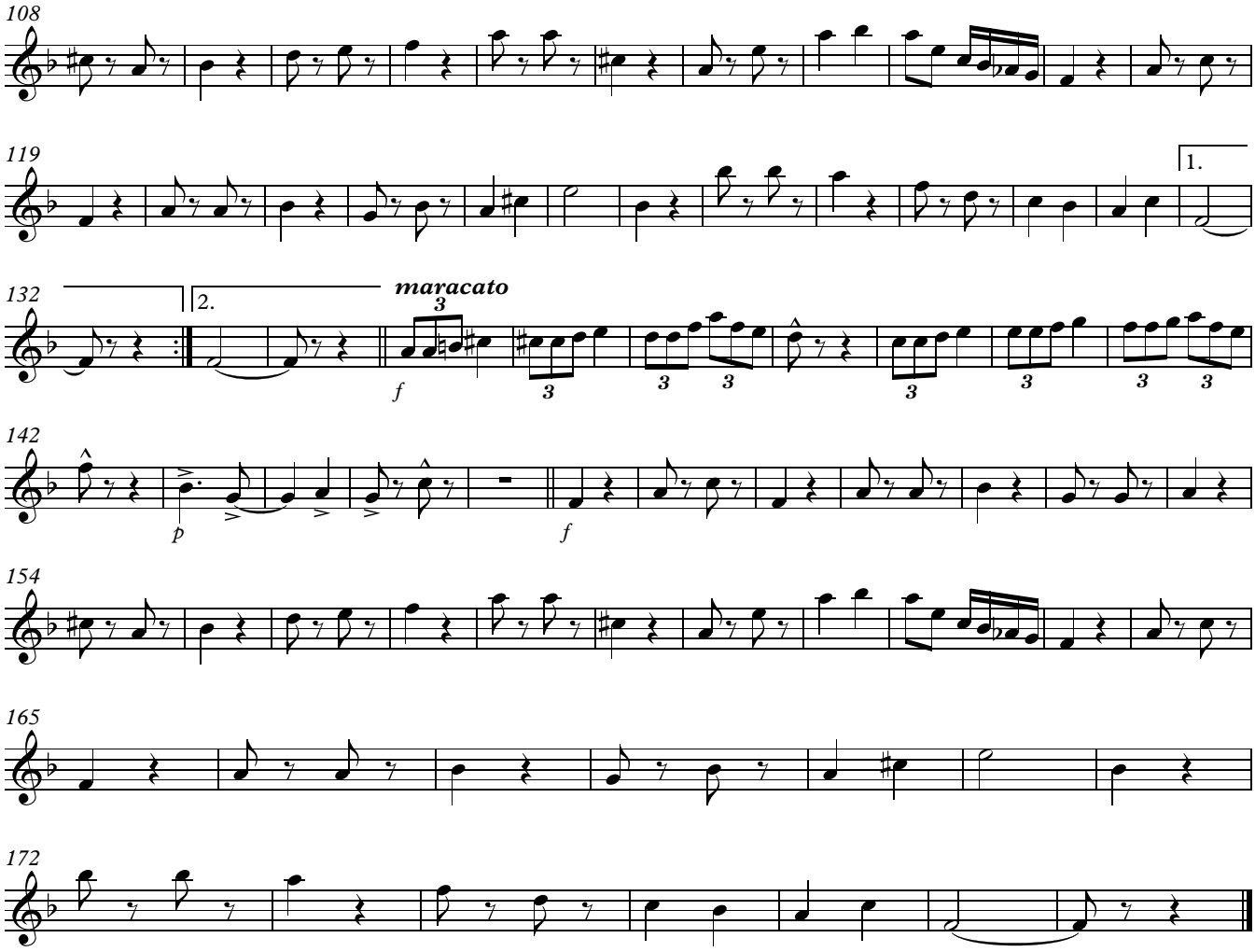
108
119
1.
132
2.
maracato
f
142
p
f
154
165
172

1. Flügelhorn in B

Milexta - Marsch

Komp.: Ludwig Zandt

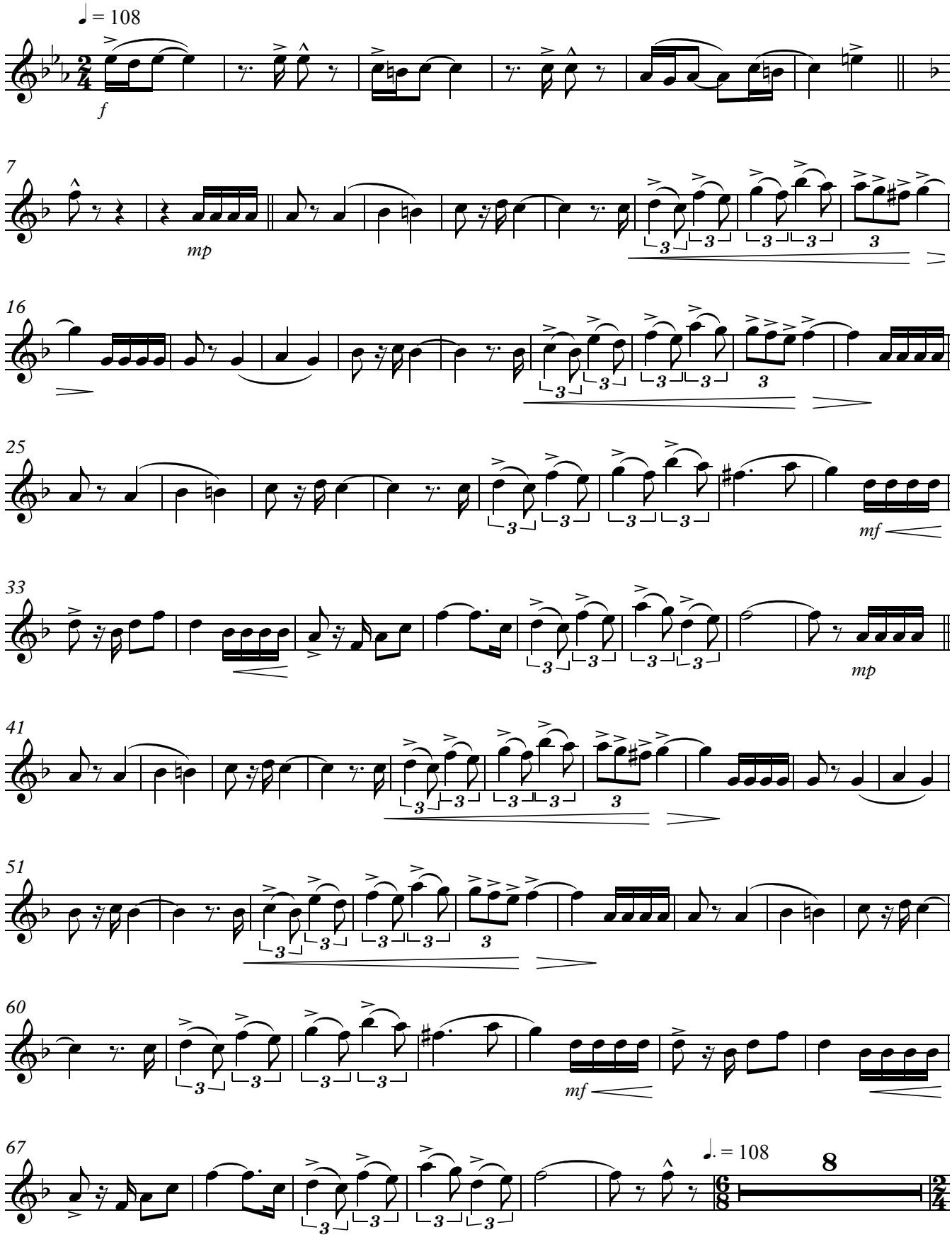

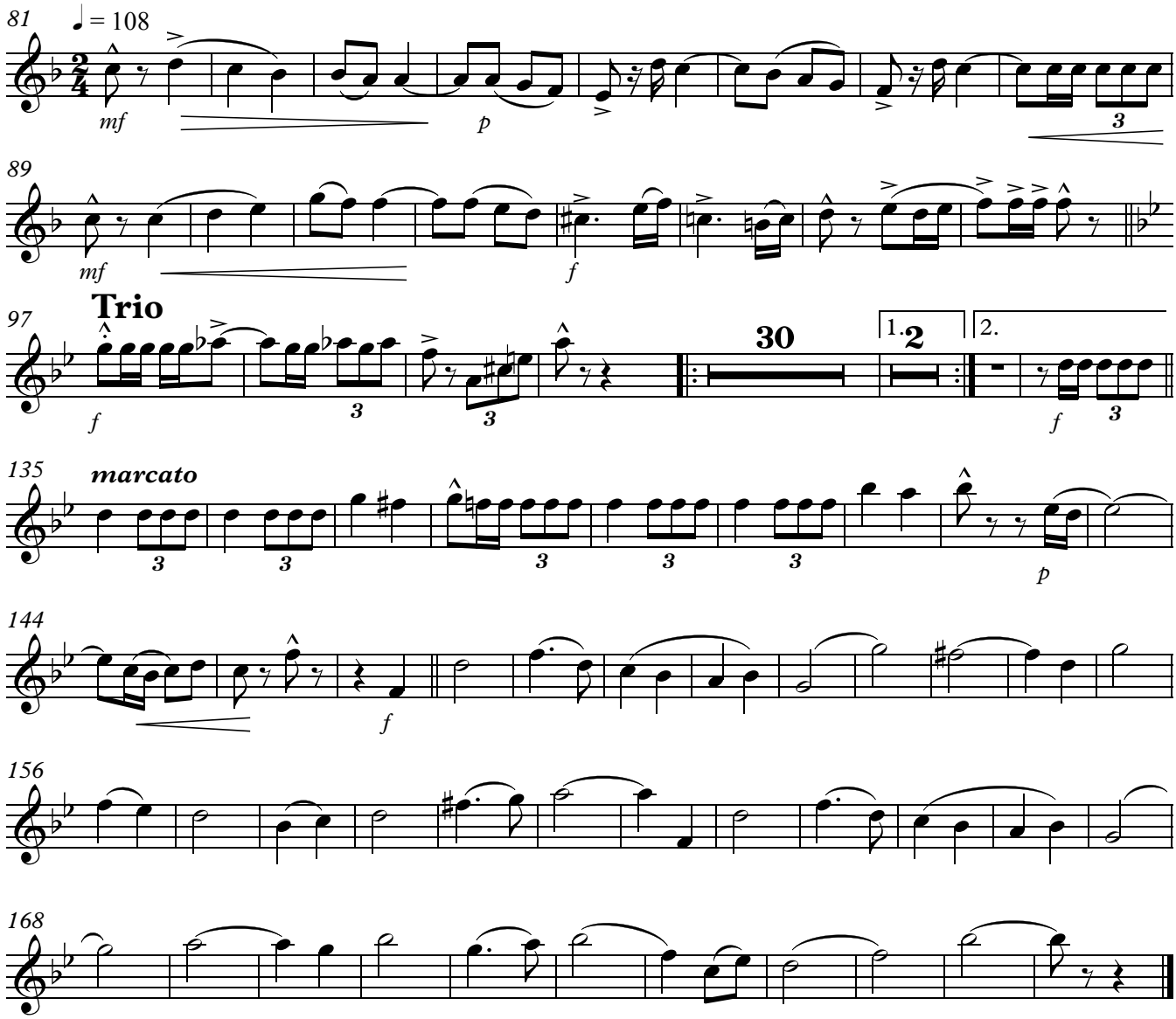
81
♩ = 108
mf
p
89
mf
f
97
Trio
f
30
1.
2
2.
f
135
marcato
p
144
f
156
168

2. Flügelhorn in B

Milexta - Marsch

Komp.: Ludwig Zandt

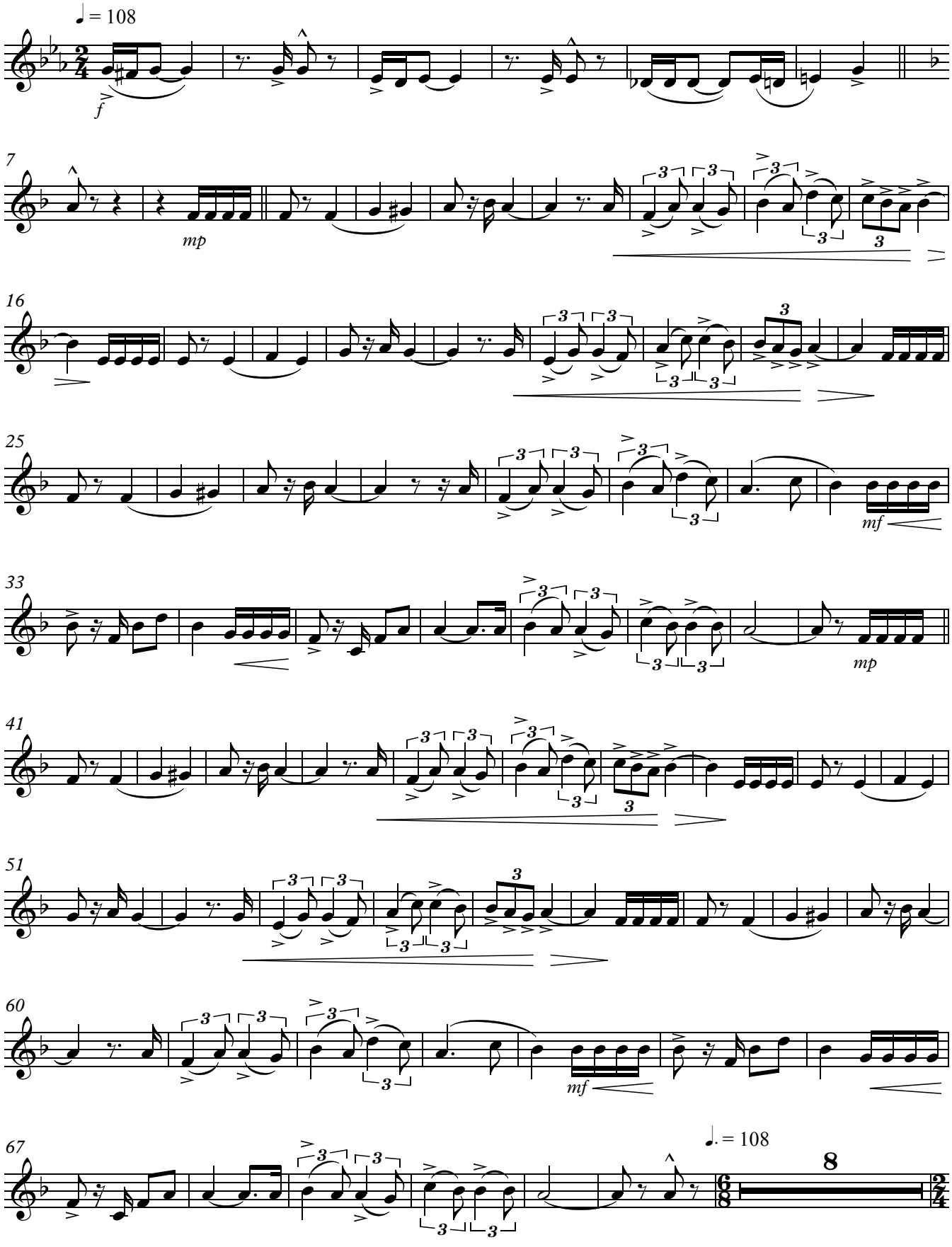

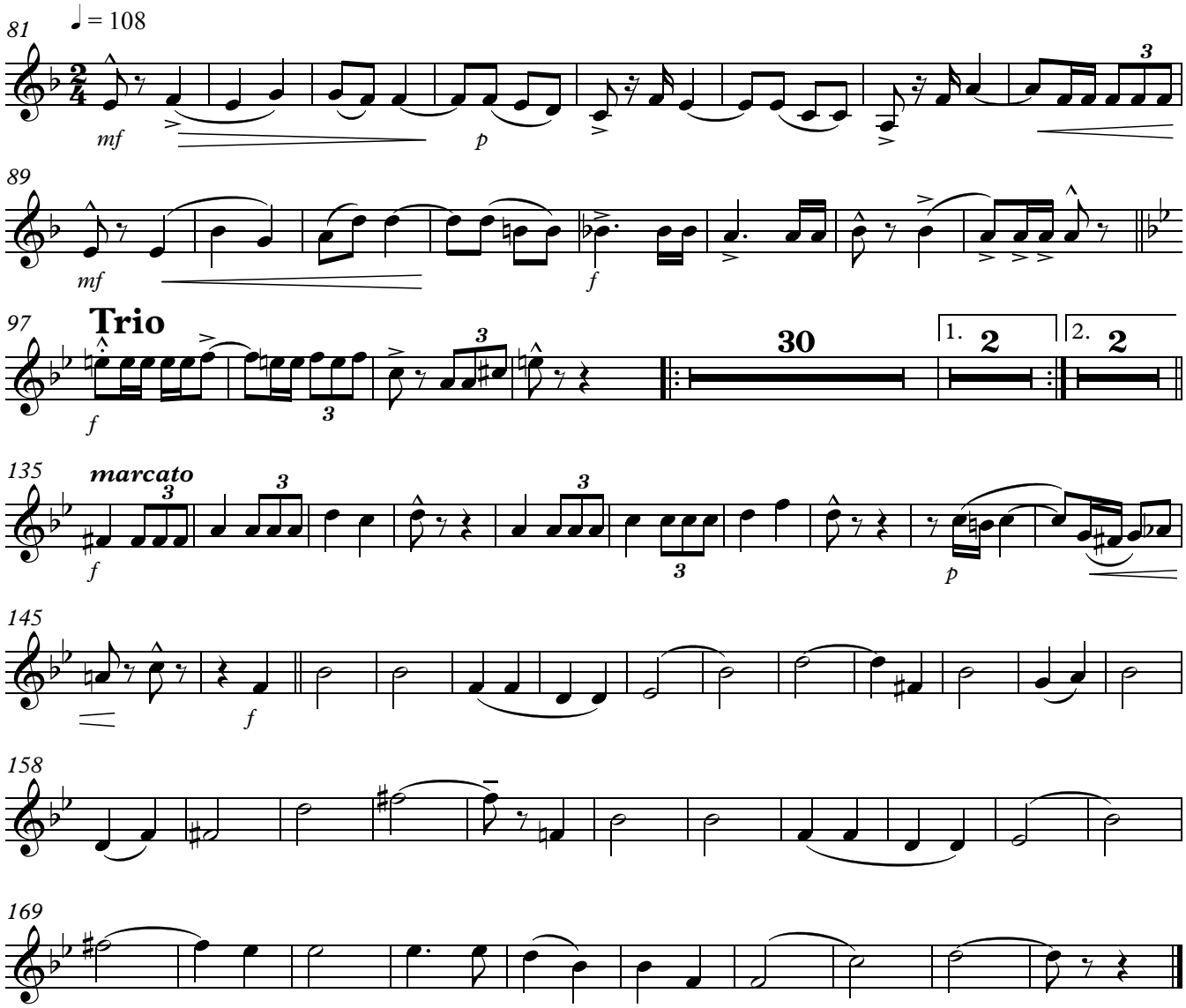
81
♩ = 108
mf
p
89
mf
f
97
Trio
f
30
1. 2
2. 2
135
marcato
f
p
145
f
158
169

Milexta - Marsch

1. Trompete in B

Komp.: Ludwig Zandt

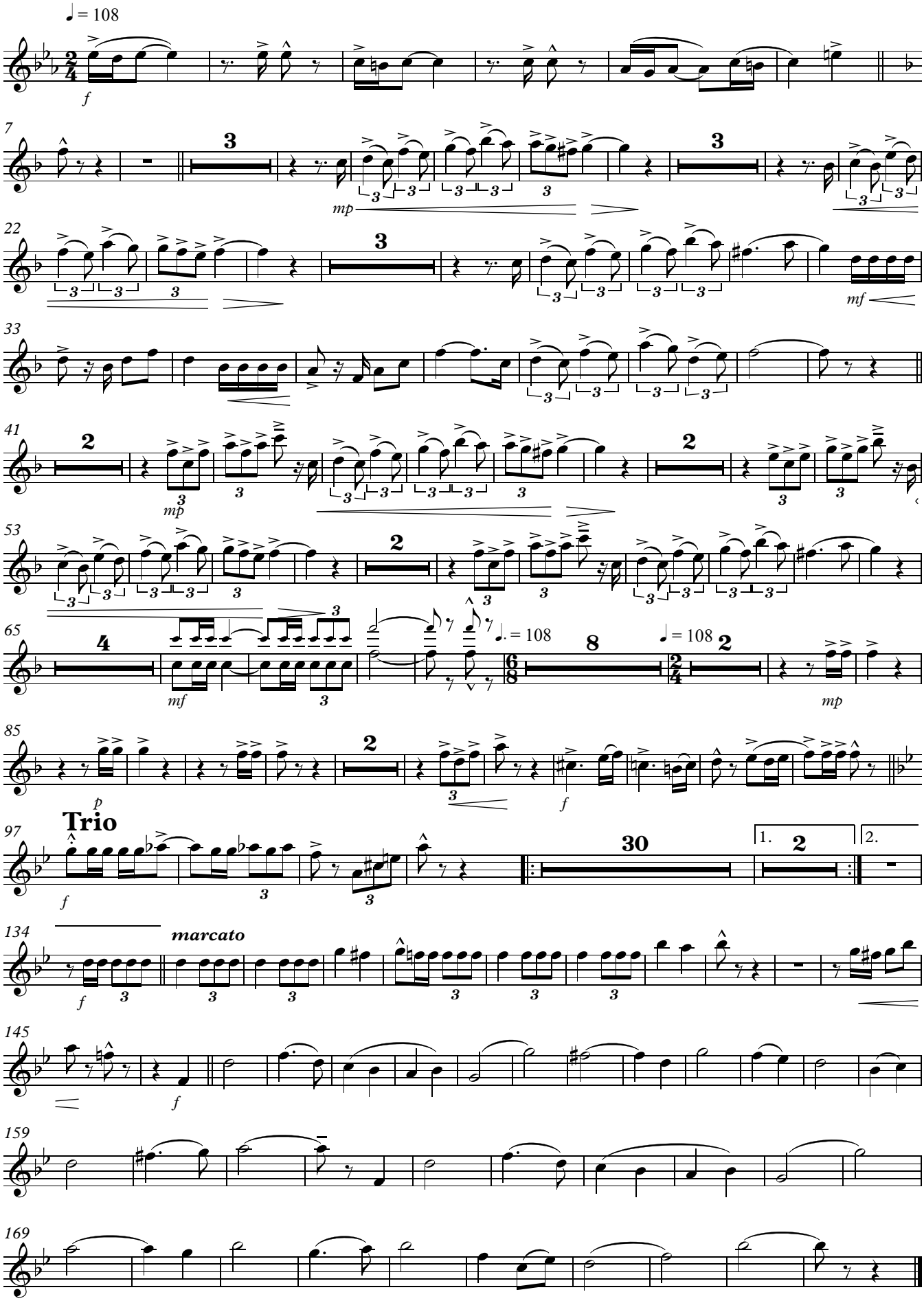

2. Trompete in B

Milexta - Marsch

Komp.: Ludwig Zandt

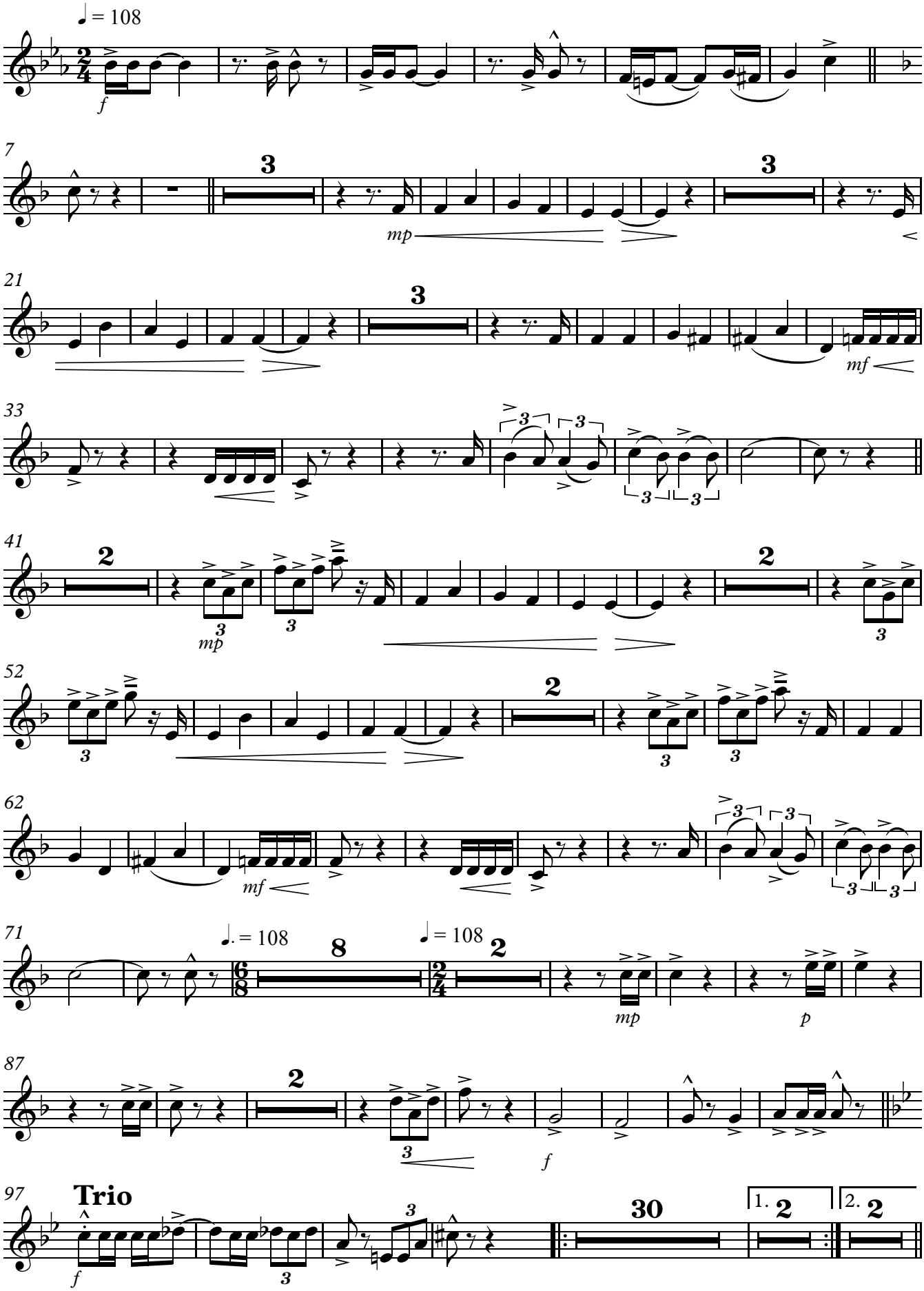

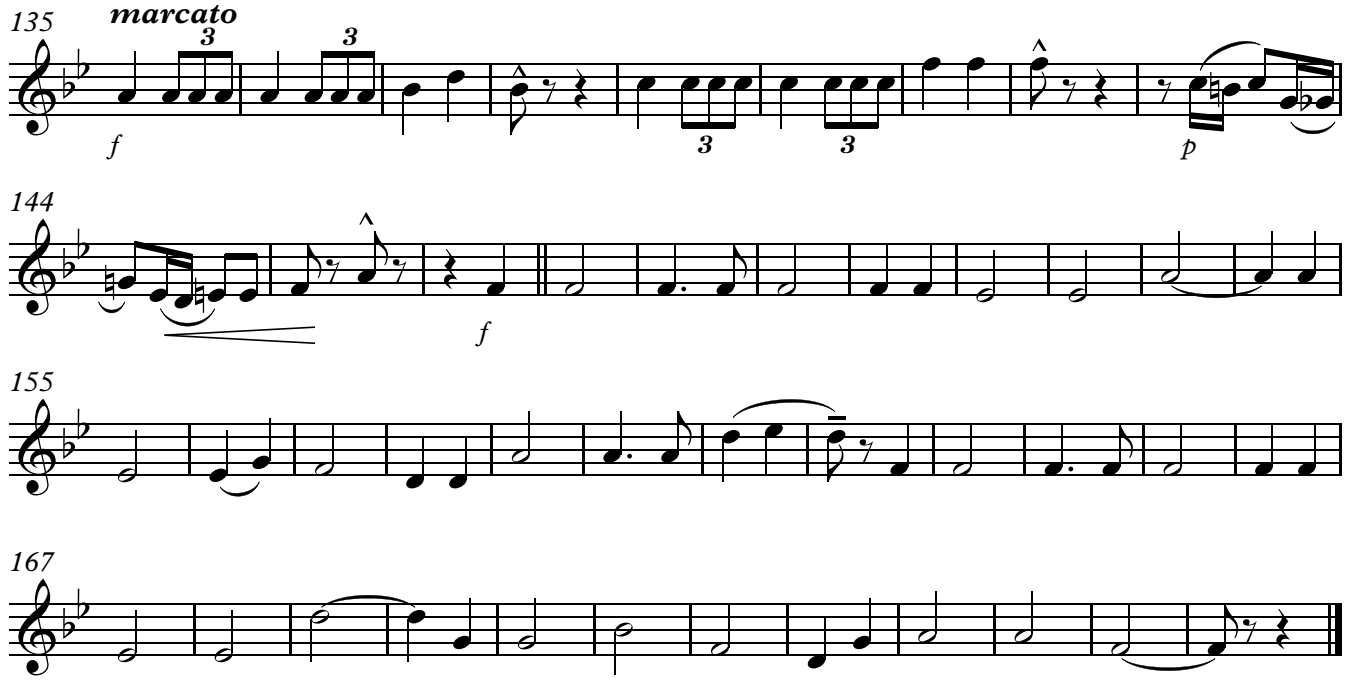
135
marcato
3
3
f
3
3
p
144
f
155
167

3. Trompete in B

Milexta - Marsch

Komp.: Ludwig Zandt

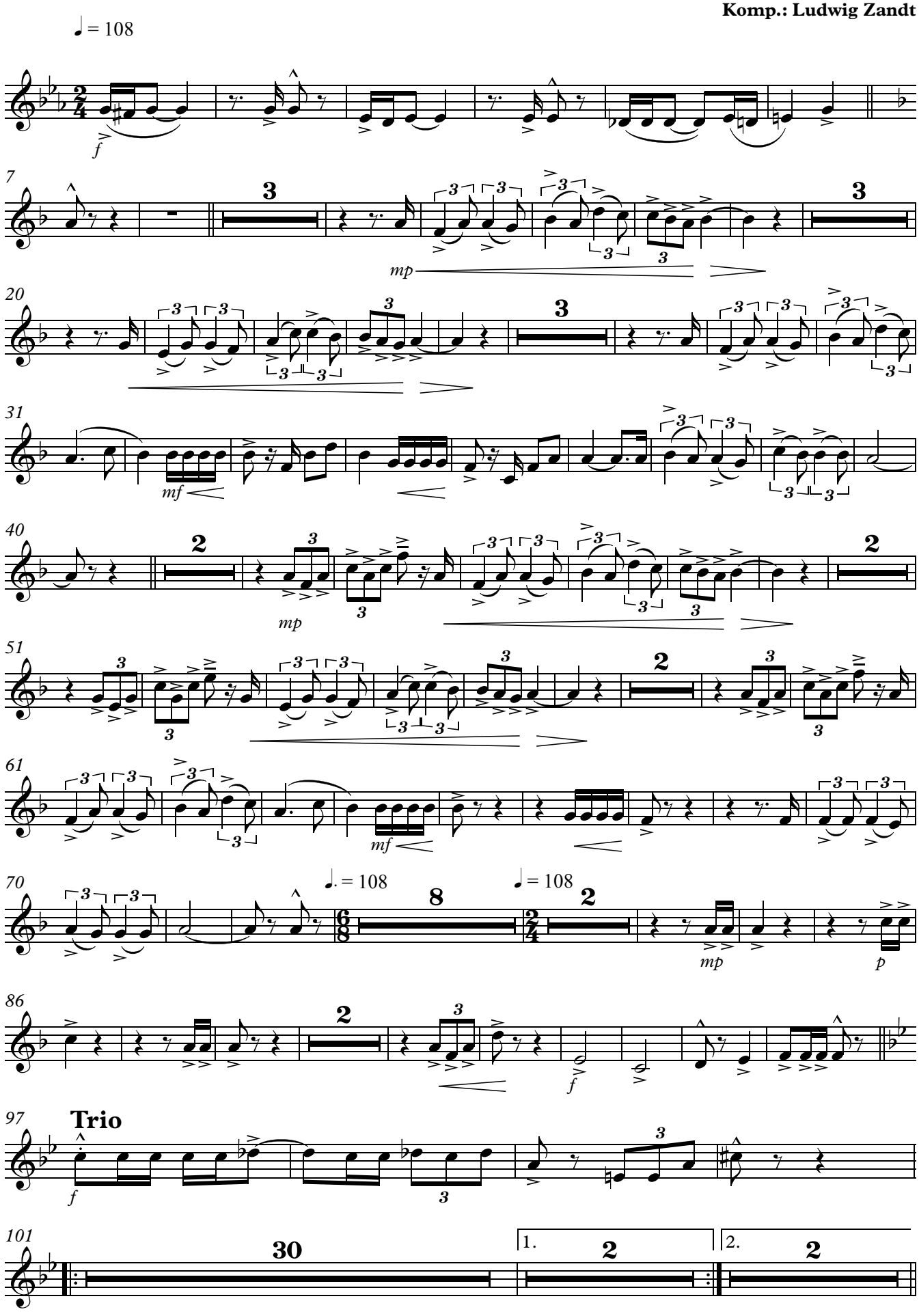

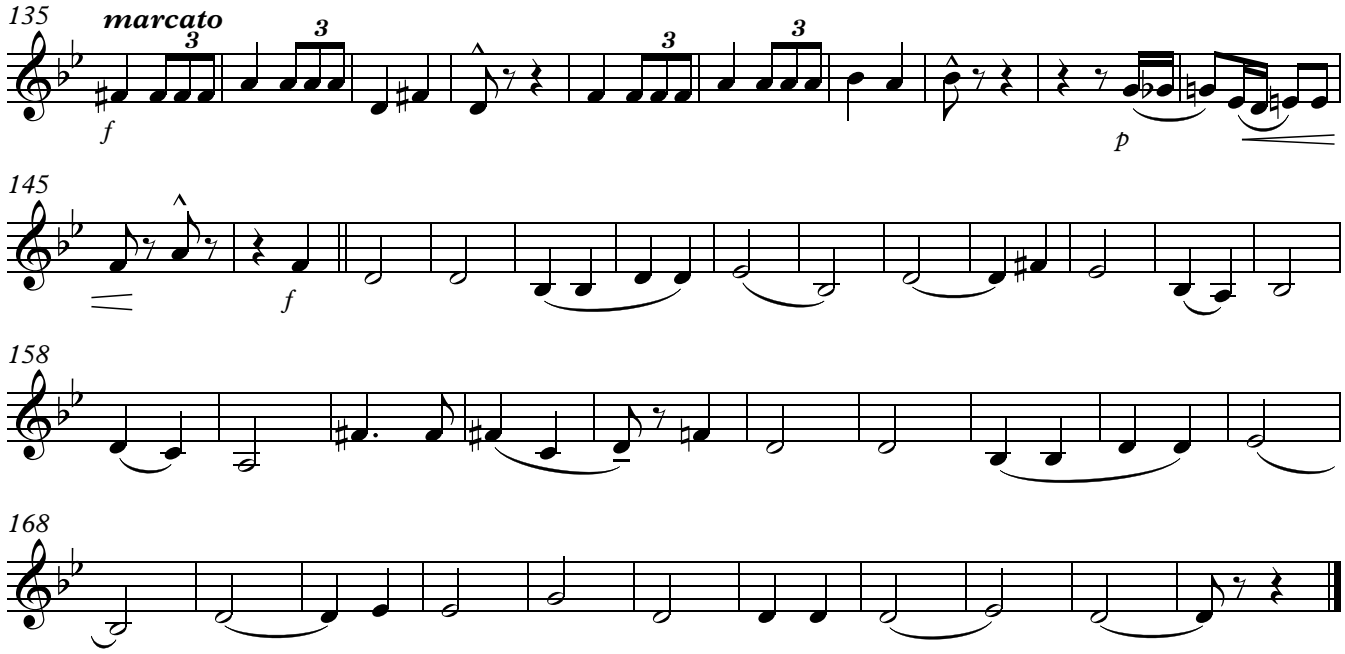
135
marcato
f
p
145
f
158
168

1. Horn in F

Milexta - Marsch

Komp.: Ludwig Zandt

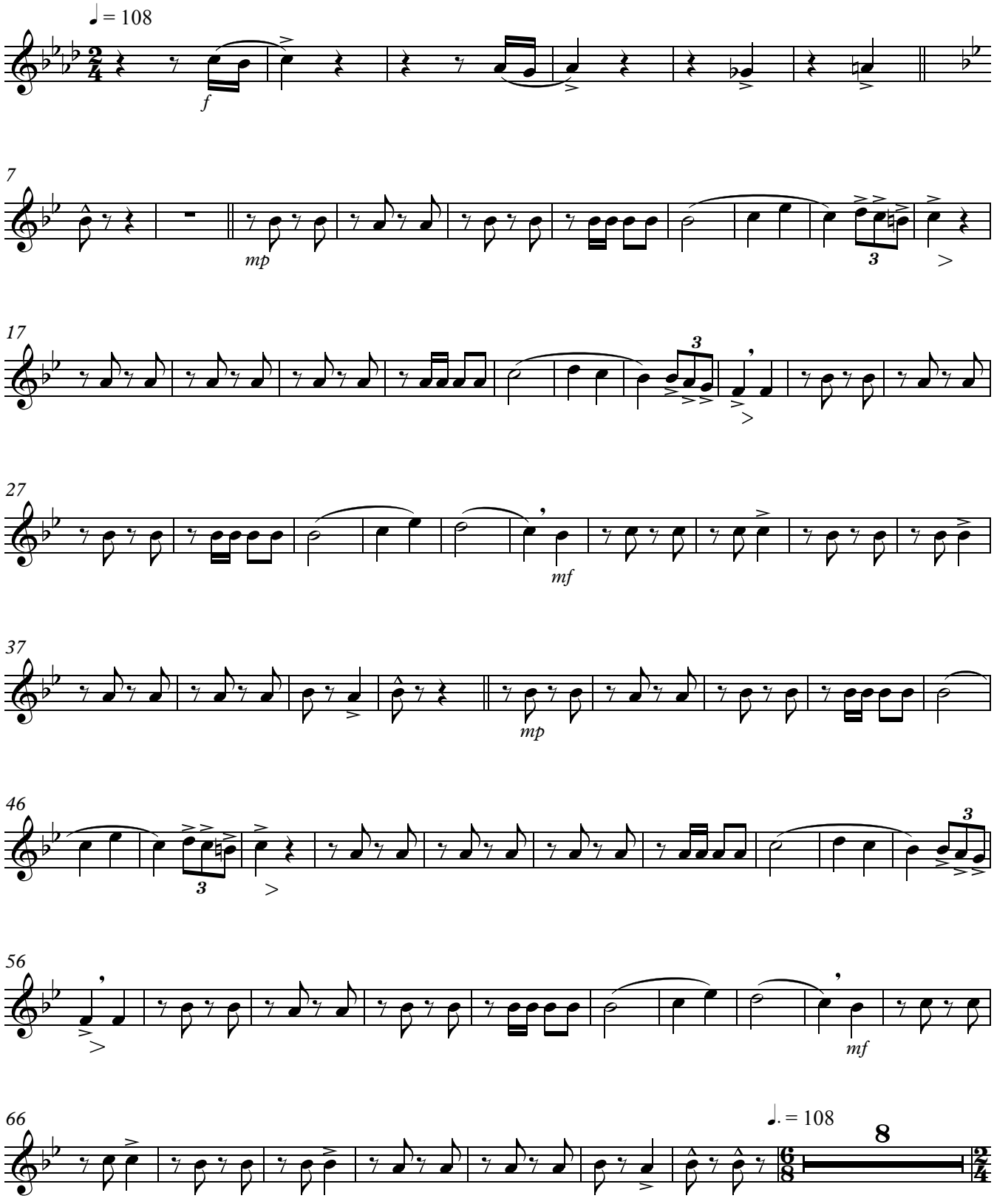

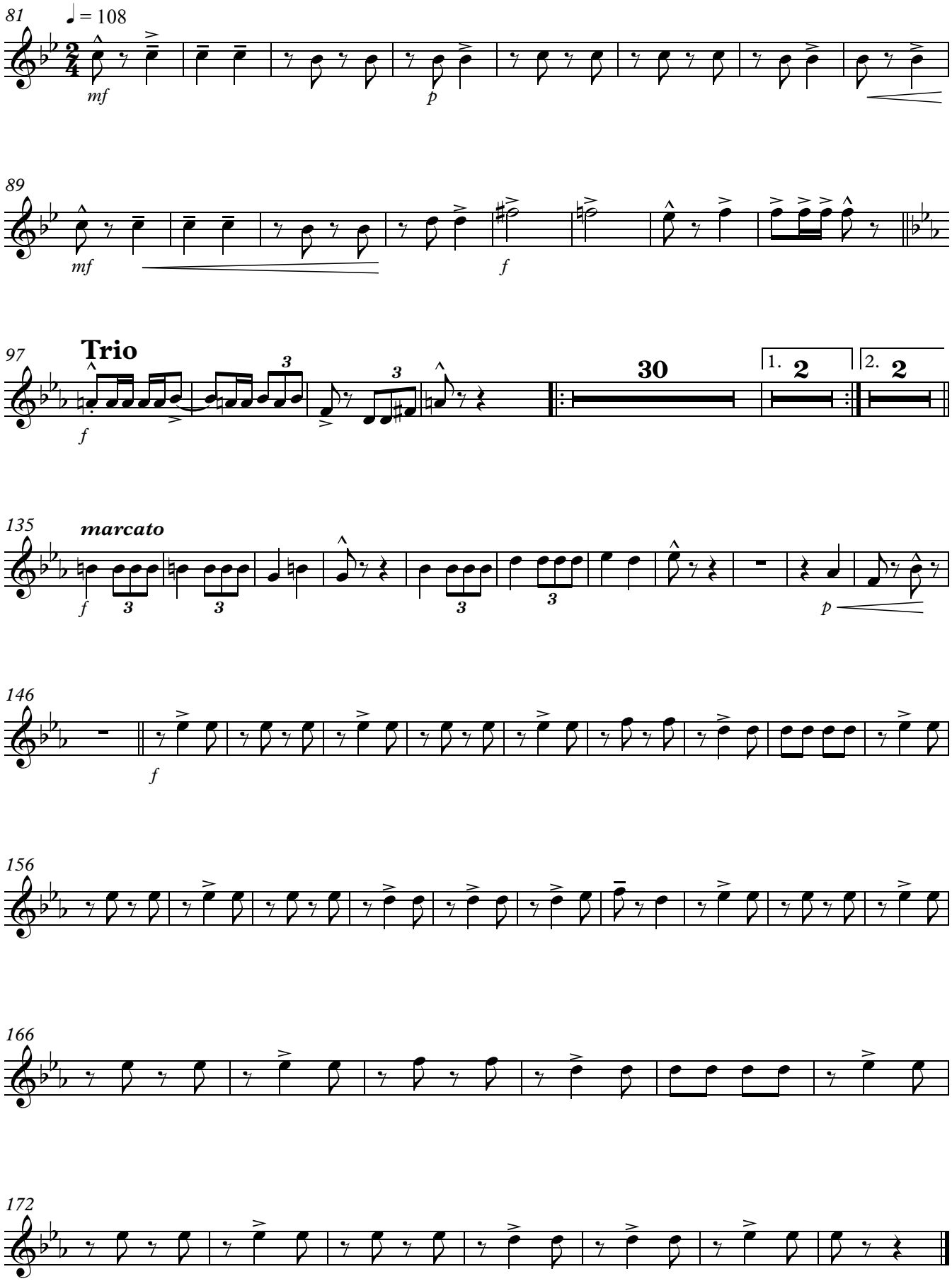
81
♩ = 108
mf
p
89
mf
f
97
Trio
f
30
1. 2
2. 2
135
marcato
f
p
146
f
156
166
172

2. Horn in F

Milexta - Marsch

Komp.: Ludwig Zandt

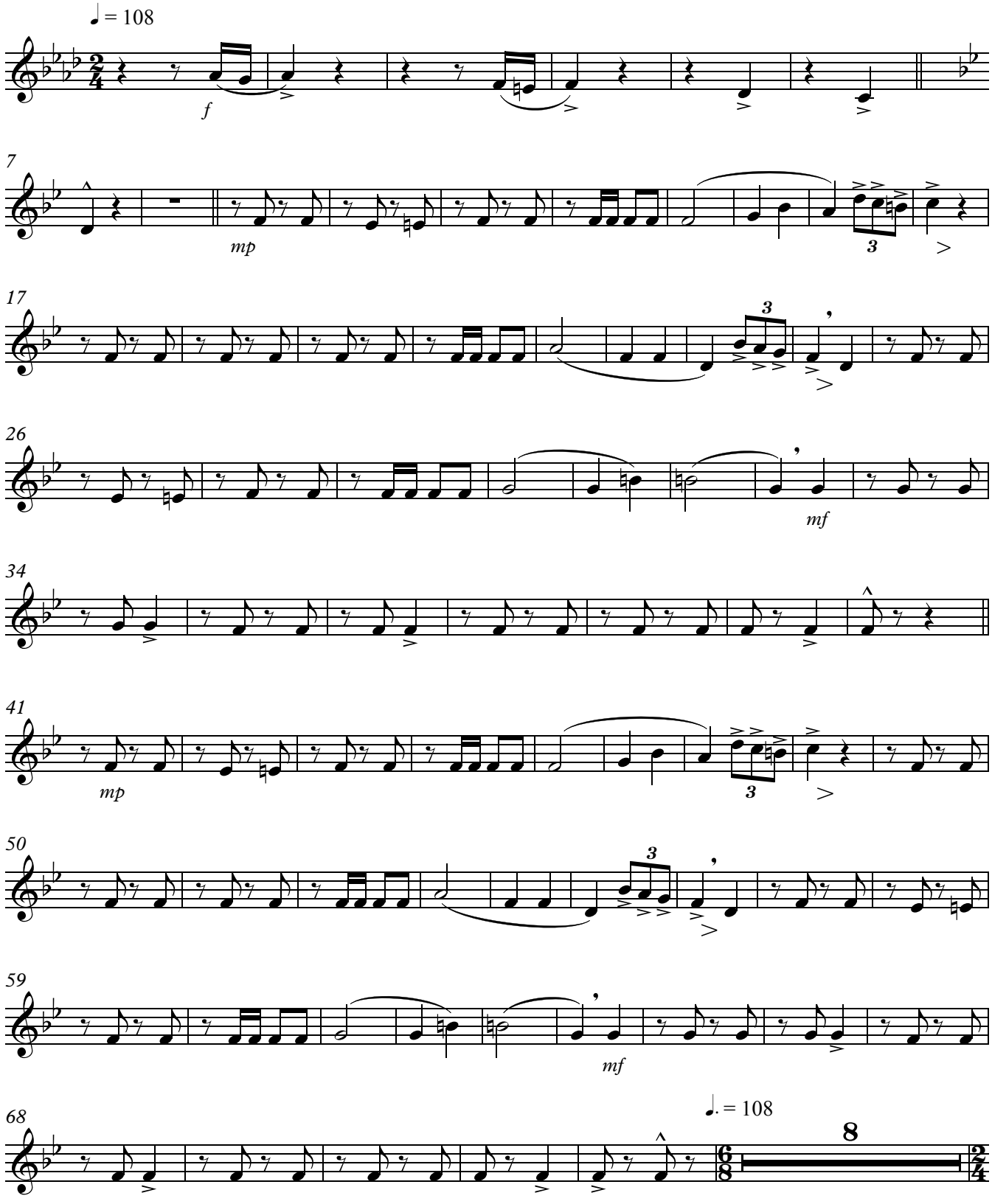

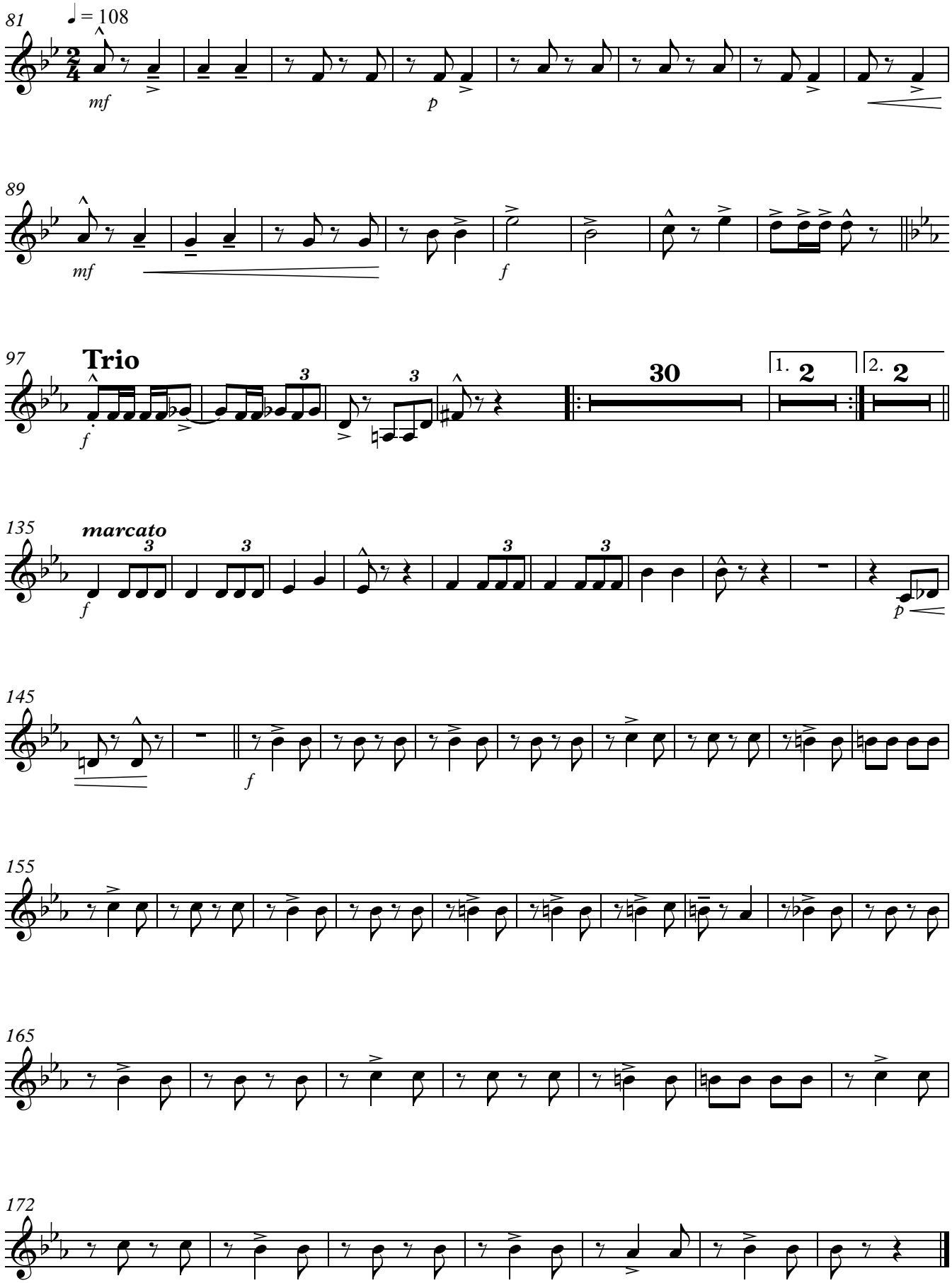
81
♩ = 108
mf
p
89
mf
f
97
Trio
f
30
1. 2
2. 2
135
marcato
f
p
145
f
155
165
172

Tenorhorn in B

Milexta - Marsch

Komp.: Ludwig Zandt

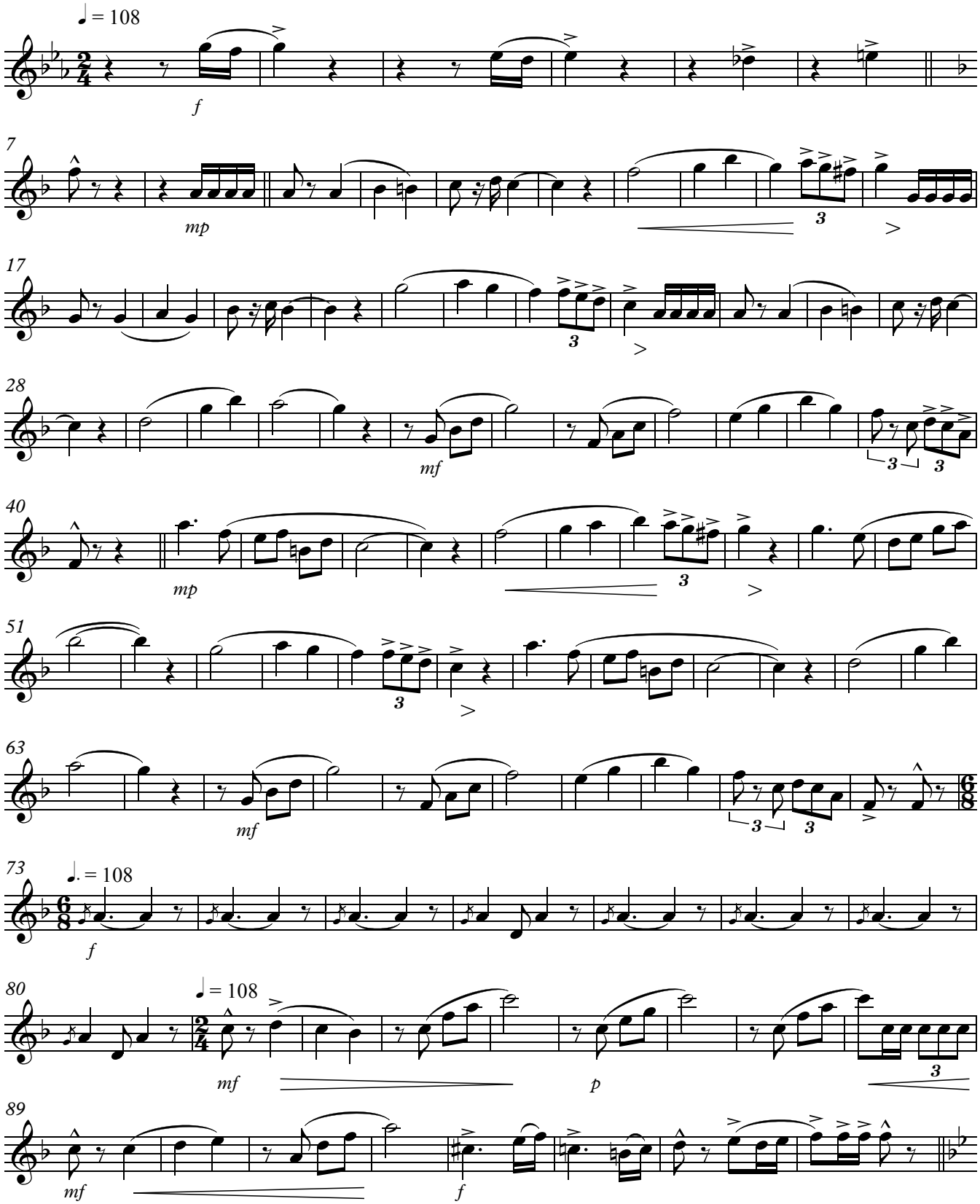

V.S.

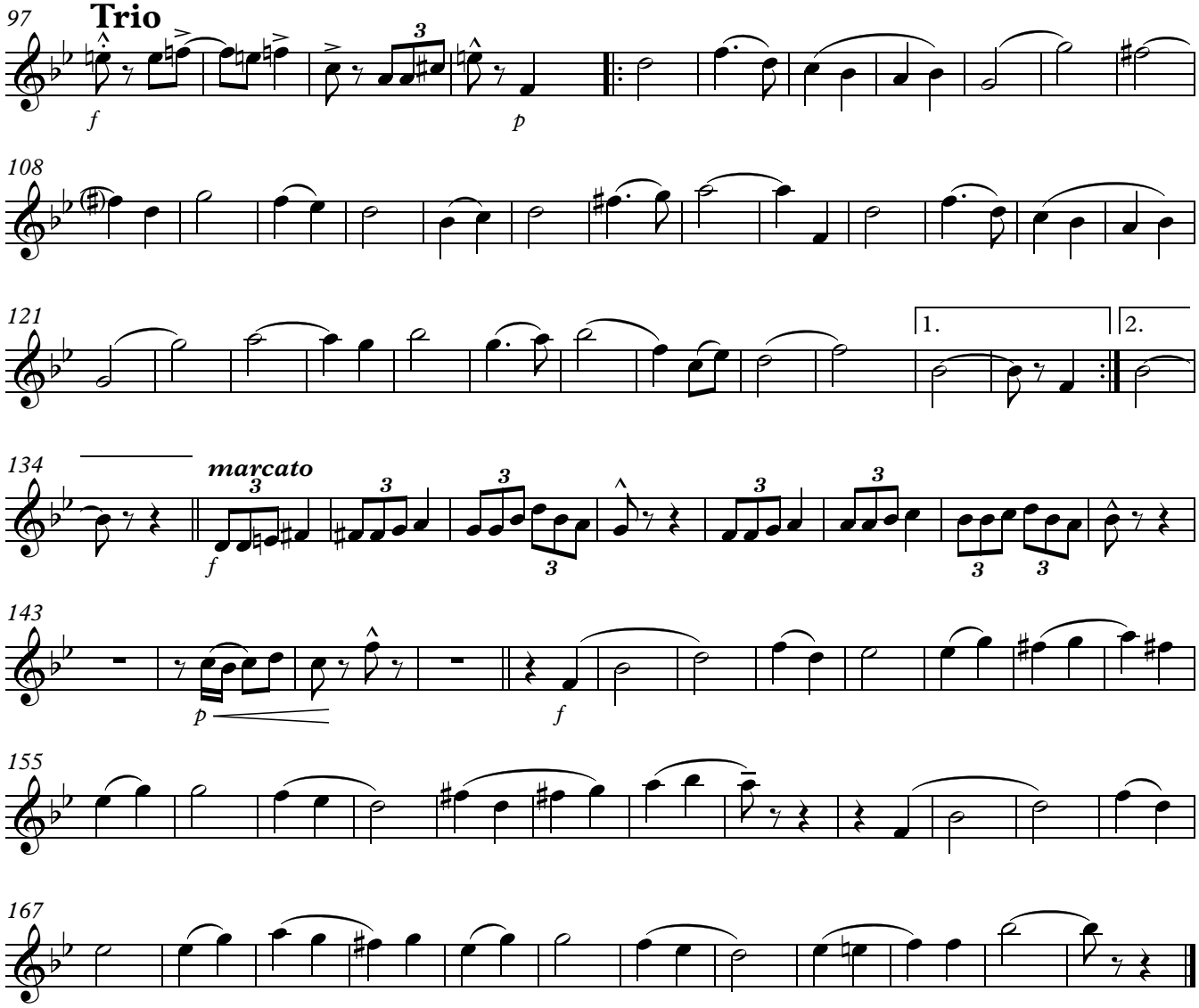
97
Trio
f
p
108
121
1.
2.
134
marcato
f
143
p
f
155
167

Bariton in B

Milexta - Marsch

Komp.: Ludwig Zandt

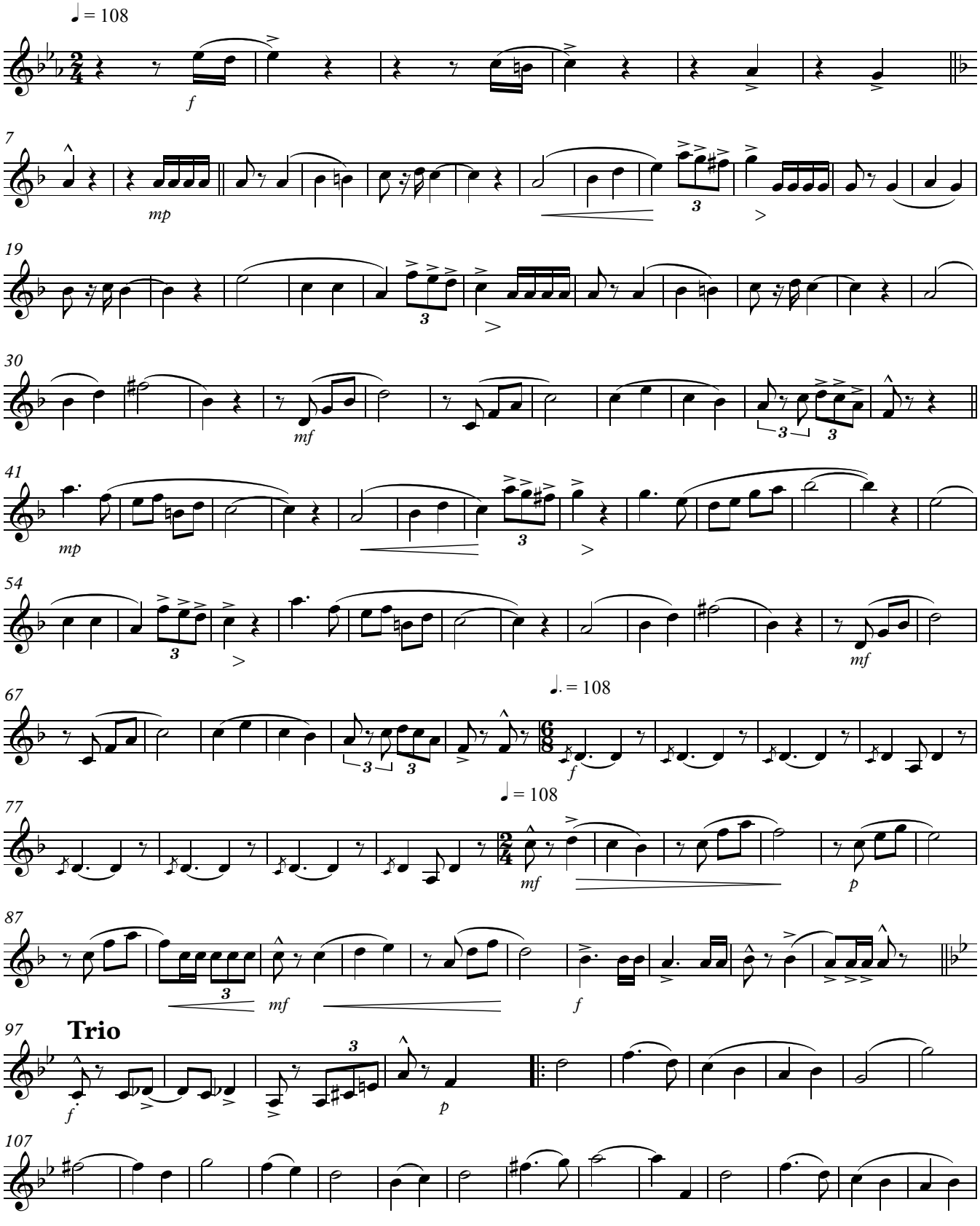

V.S.

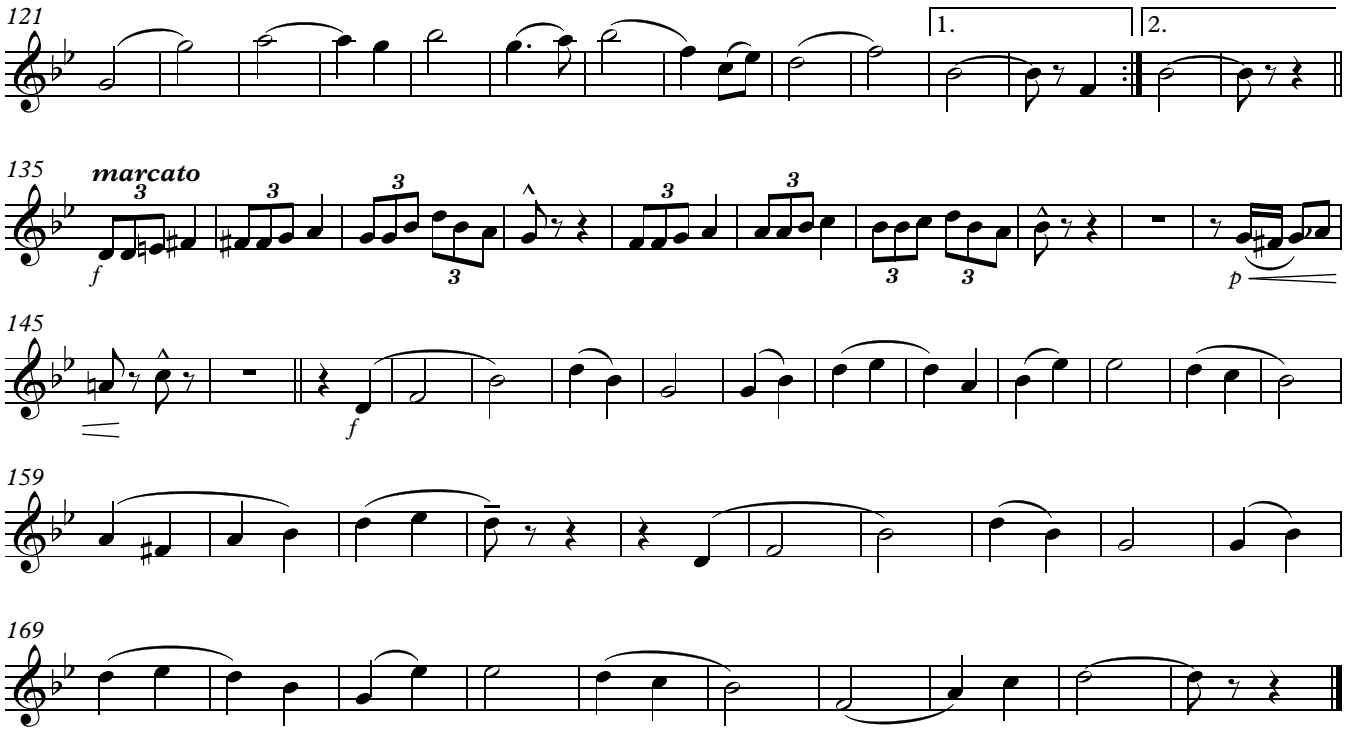
121
1.
2.
135
marcato
f
p
145
f
159
169

Bariton in C

Milexta - Marsch

Komp.: Ludwig Zandt

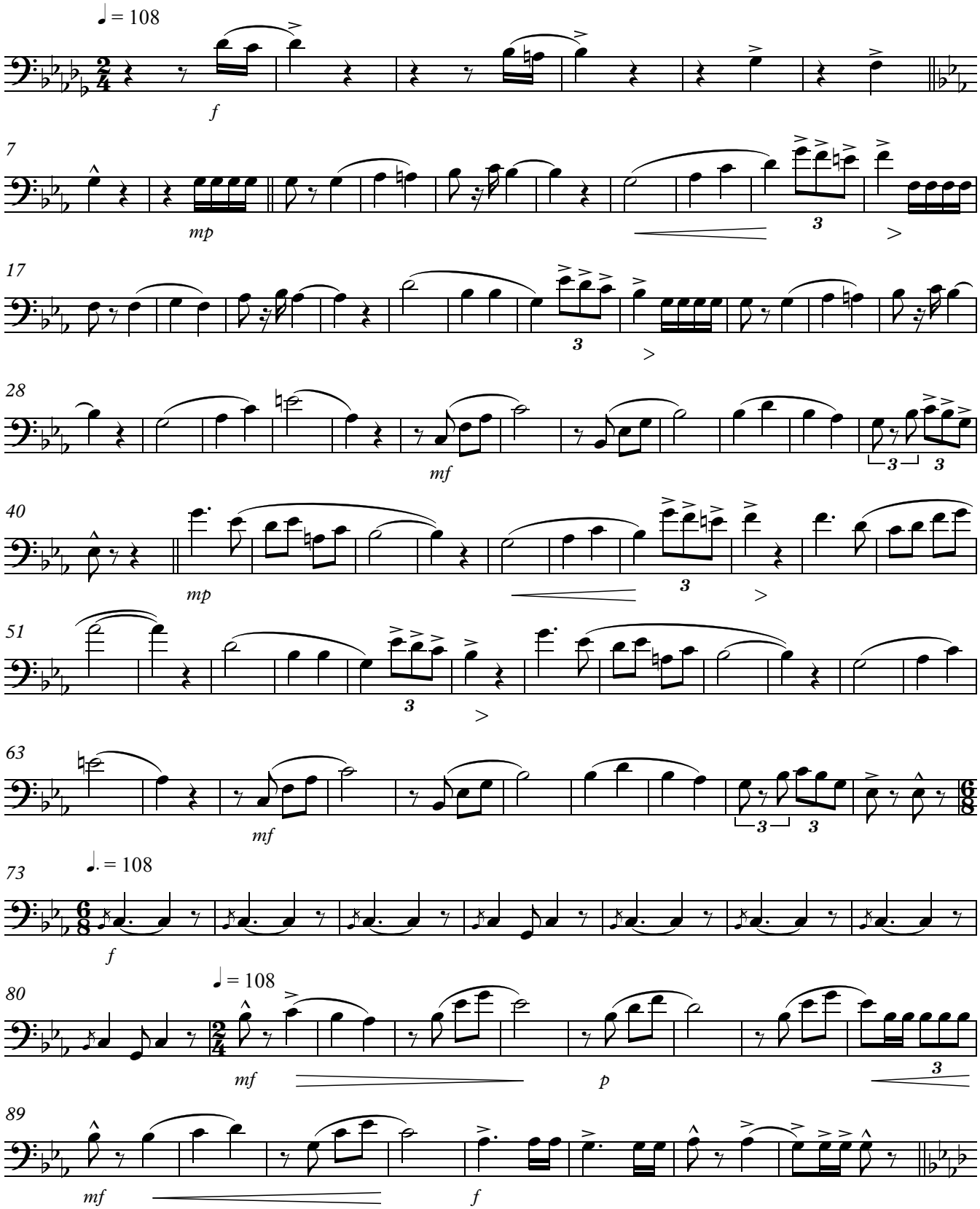

V.S.

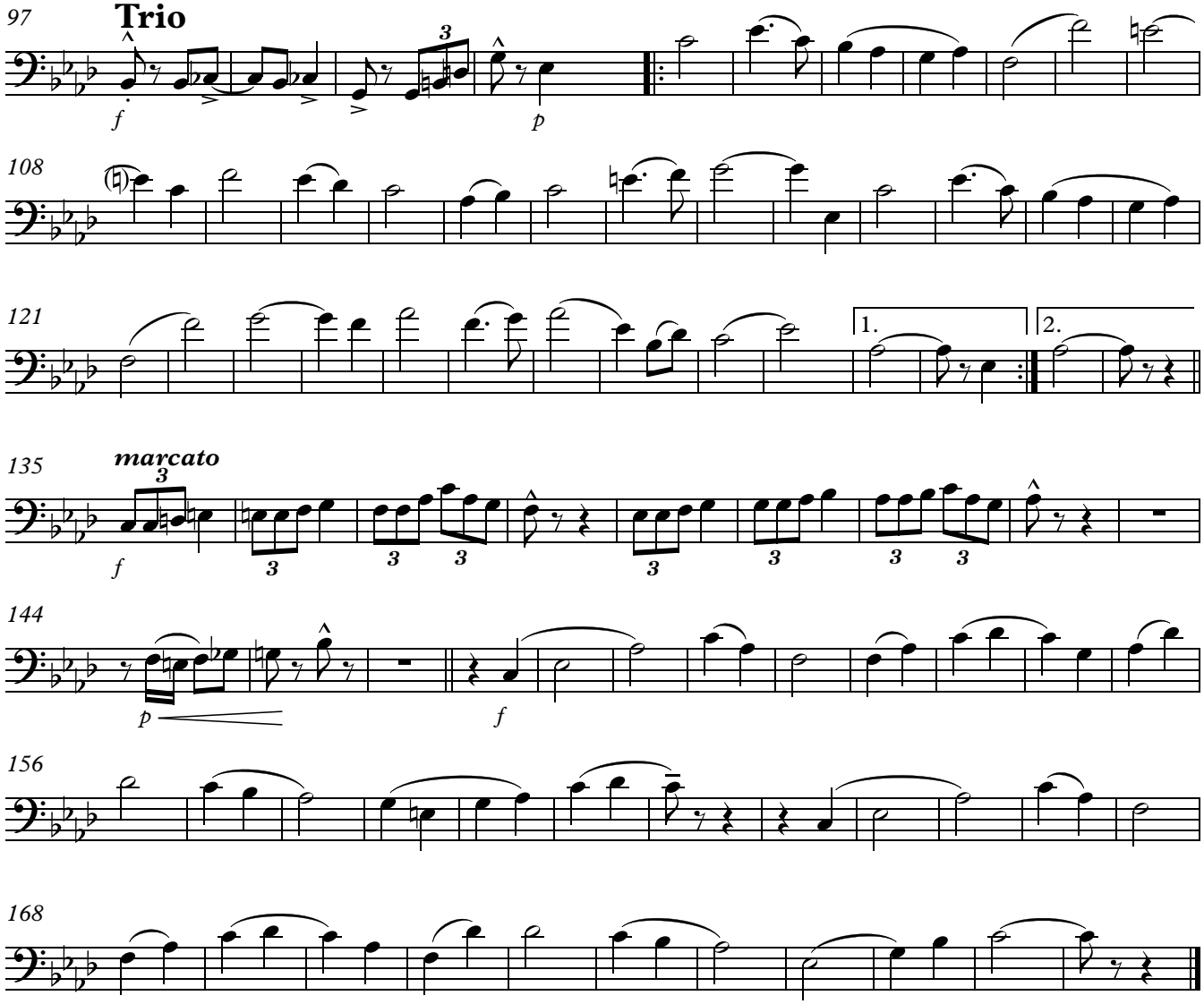
97
Trio
f
p
108
121
1.
2.
135
marcato
f
144
p
f
156
168

1. Posaune in C

Milexta - Marsch

Komp.: Ludwig Zandt

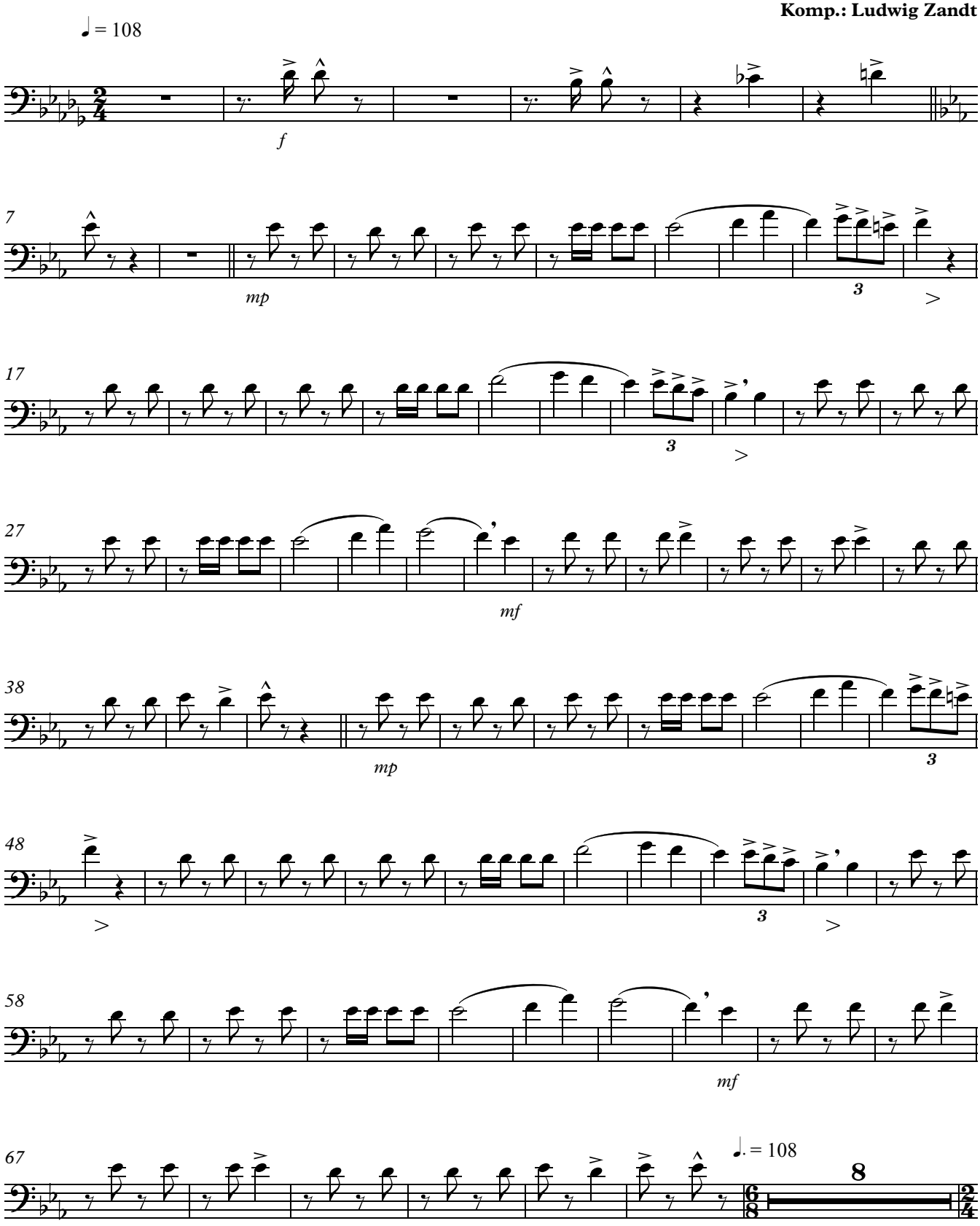

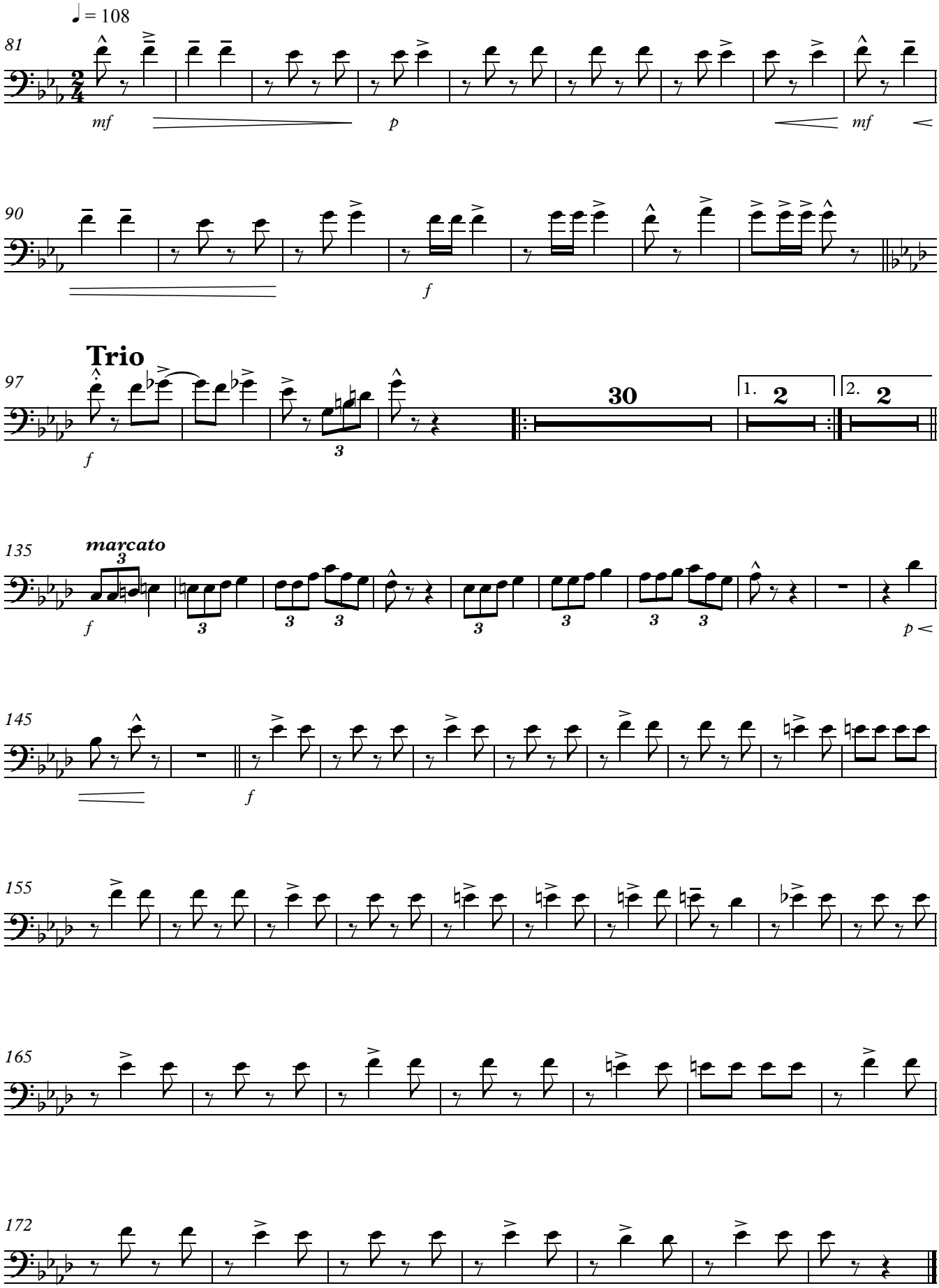
♩ = 108
81
mf
p
mf
90
f
Trio
97
f
30
1.
2
2.
2
135
marcato
f
p
145
f
155
165
172

2. Posaune in C

Milexta - Marsch

Komp.: Ludwig Zandt

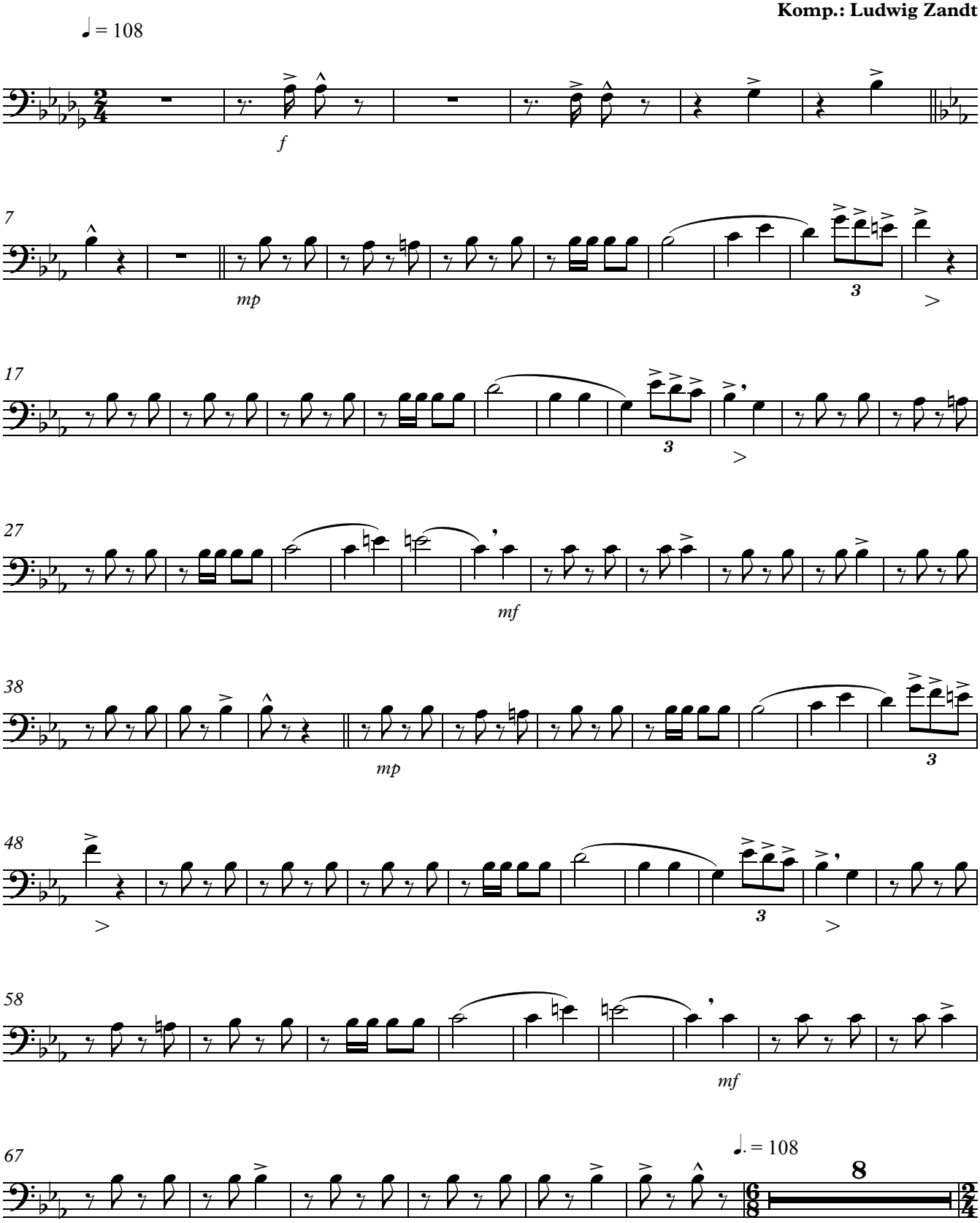

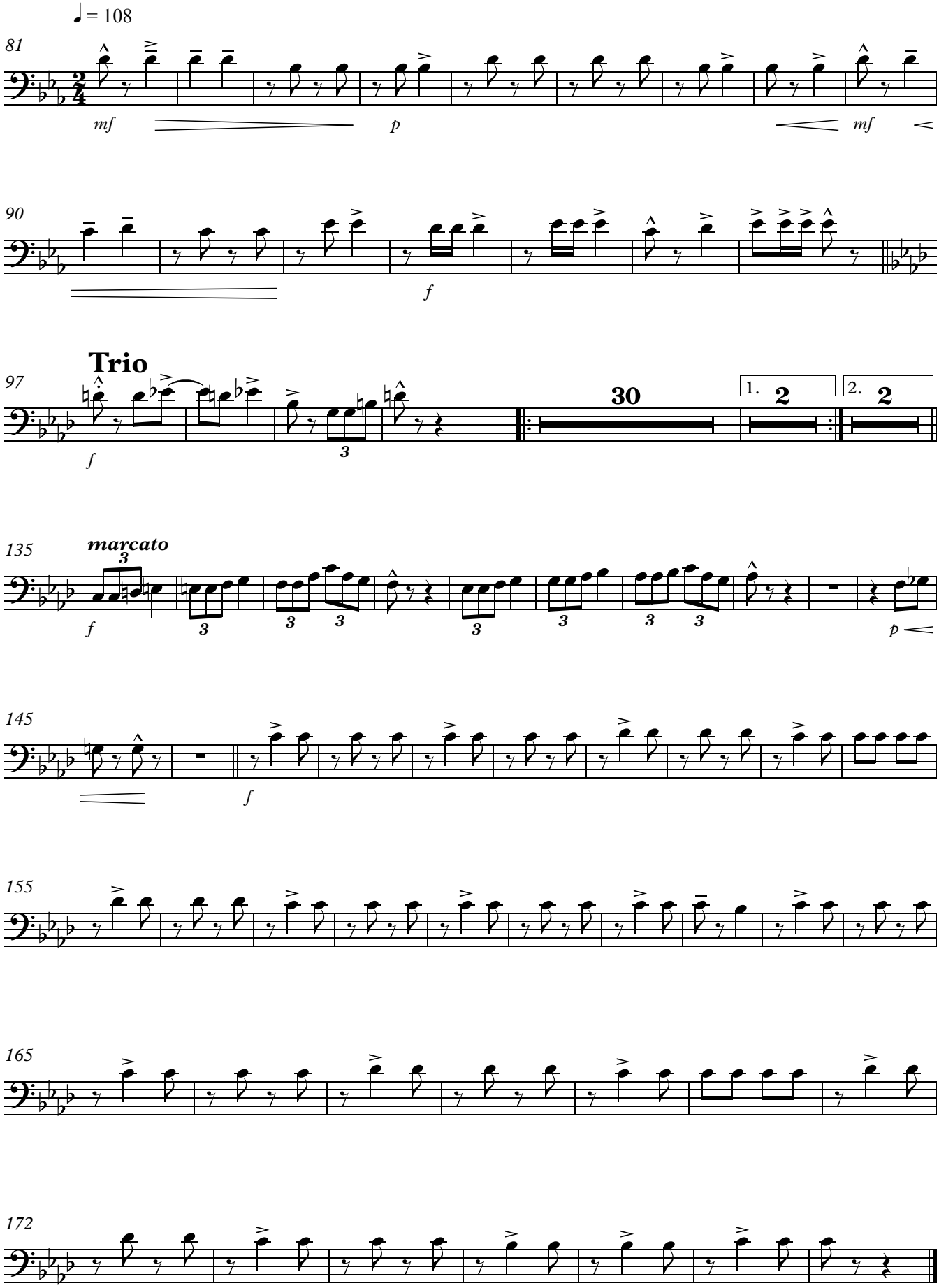
♩ = 108
81
mf
p
mf
90
f
97
Trio
f
30
1. 2
2. 2
135
marcato
f
p
145
f
155
165
172

3. Posaune in C

Milexta - Marsch

Komp.: Ludwig Zandt

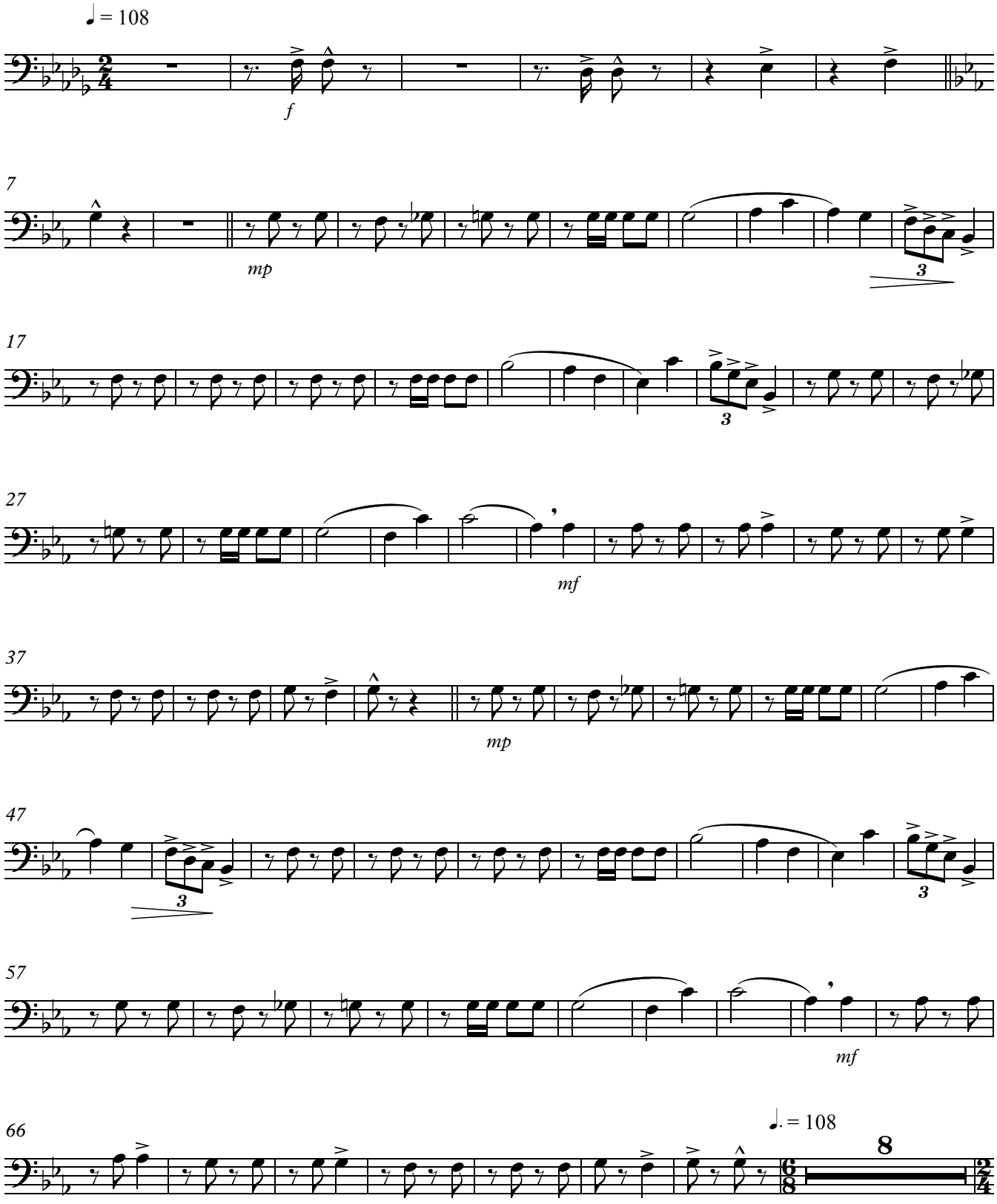

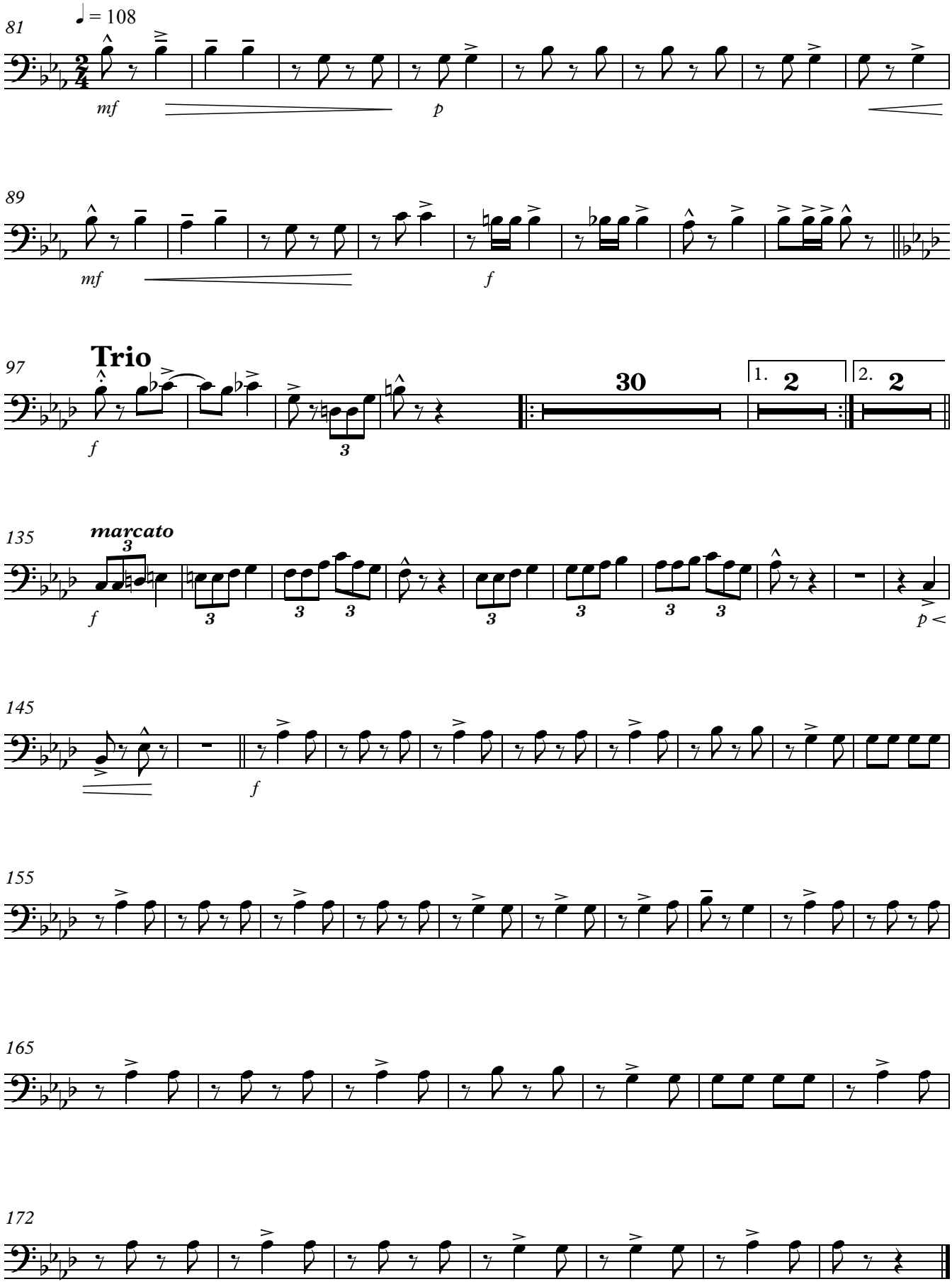
81
♩ = 108
mf
p
89
mf
f
97
Trio
f
30
1. 2
2. 2
135
marcato
f
p
145
f
155
165
172

Tuba in C

Milexta - Marsch

Komp.: Ludwig Zandt

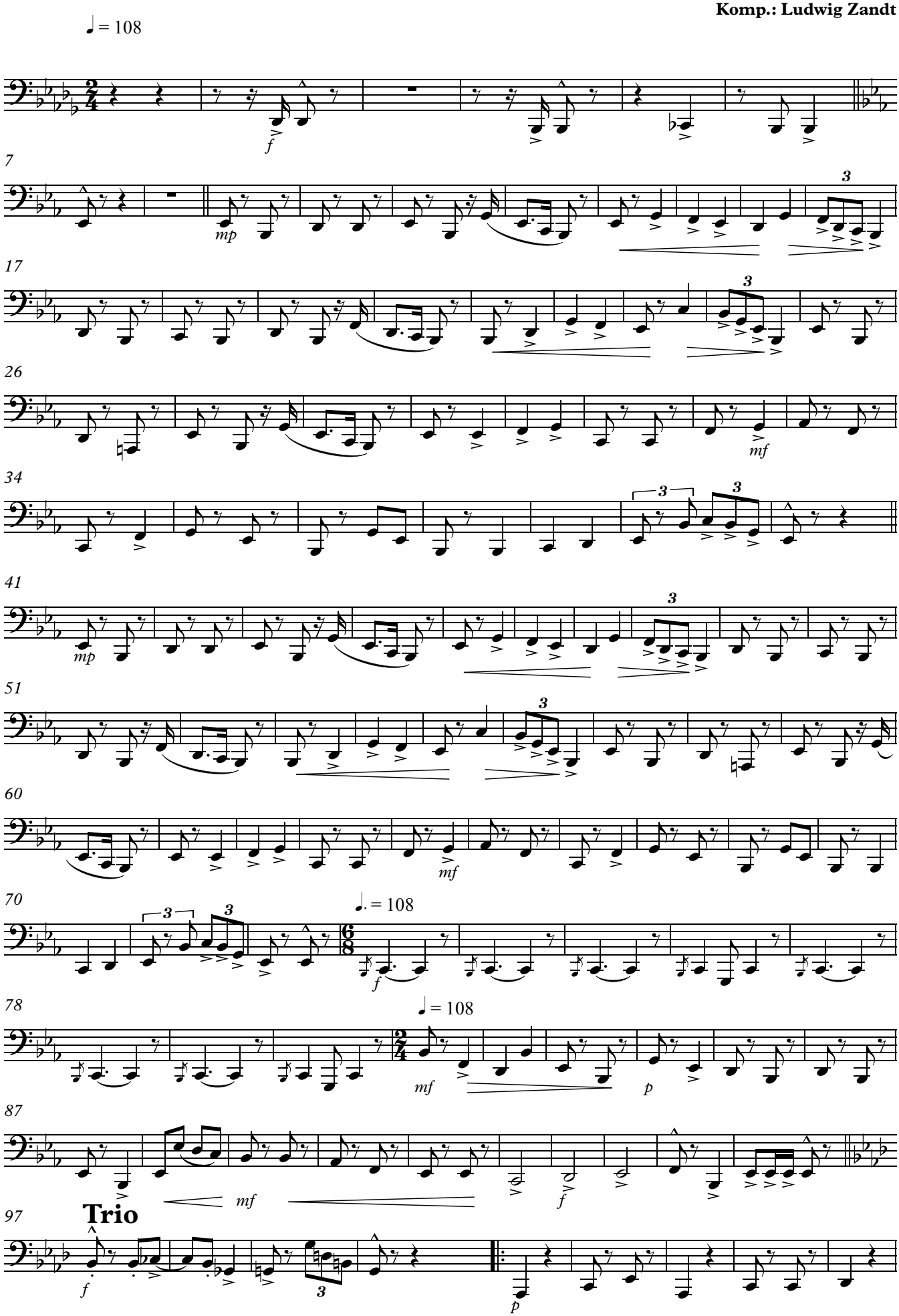

V.S.

106

116

125

1. 2.

135

marcato

144

155

165

172

Drum - Set

Milexta - Marsch

Komp.: Ludwig Zandt

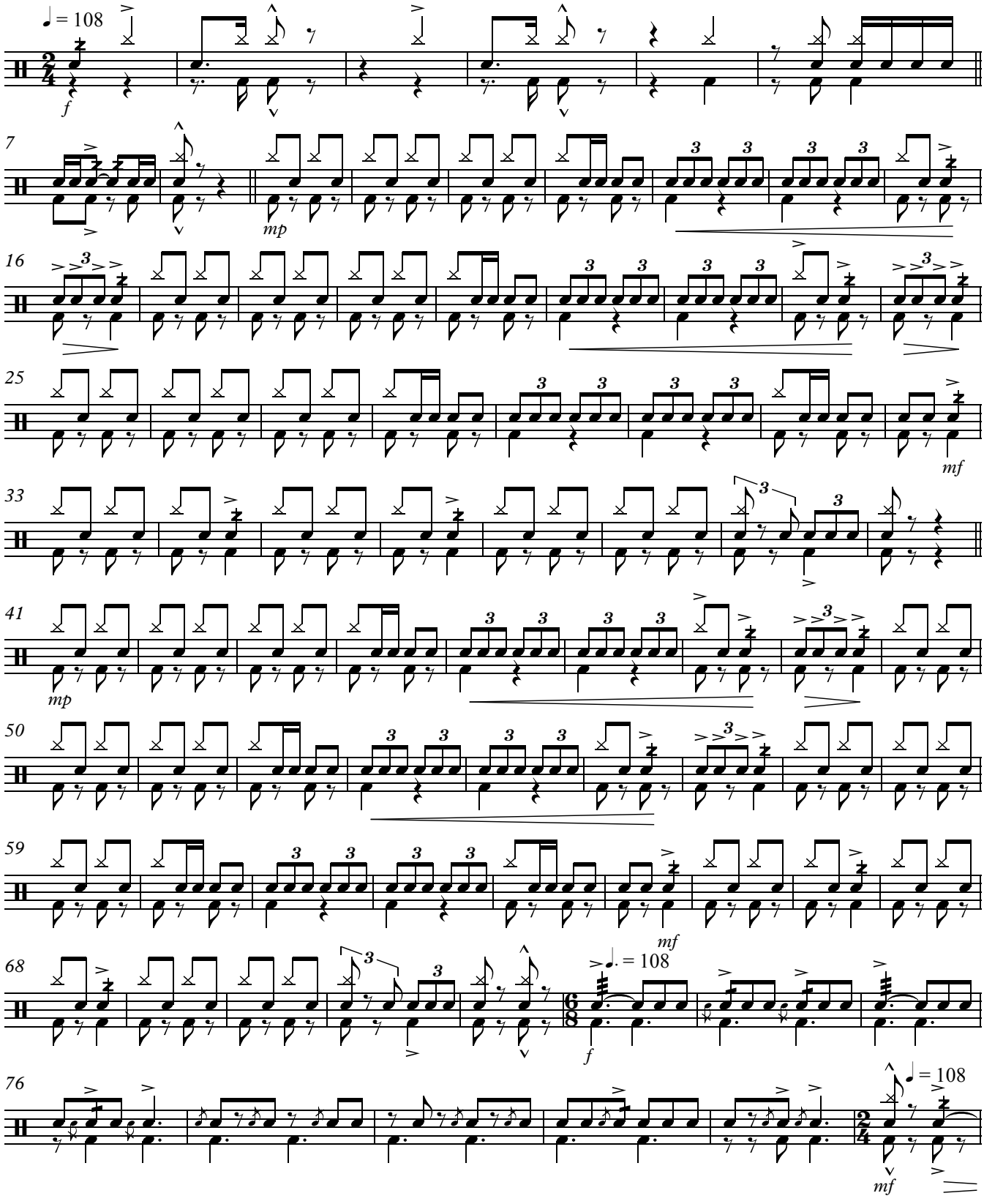

V.S.

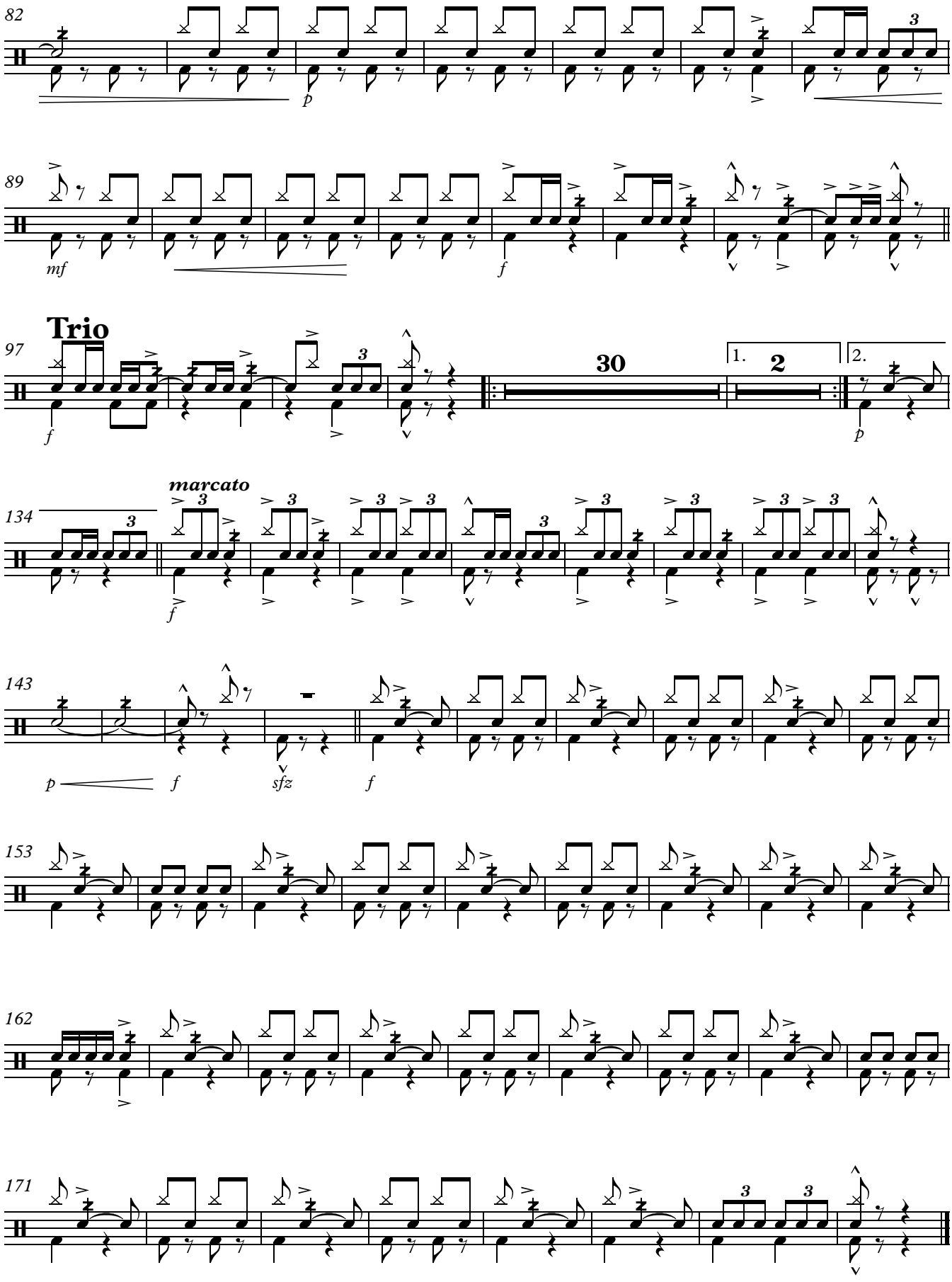
82
p
89
mf
f
97
Trio
f
30
1.
2
2.
p
134
marcato
f
143
p
f
sfz
f
153
162
171

Kleine Trommel

Milexta - Marsch

Komp.: Ludwig Zandt

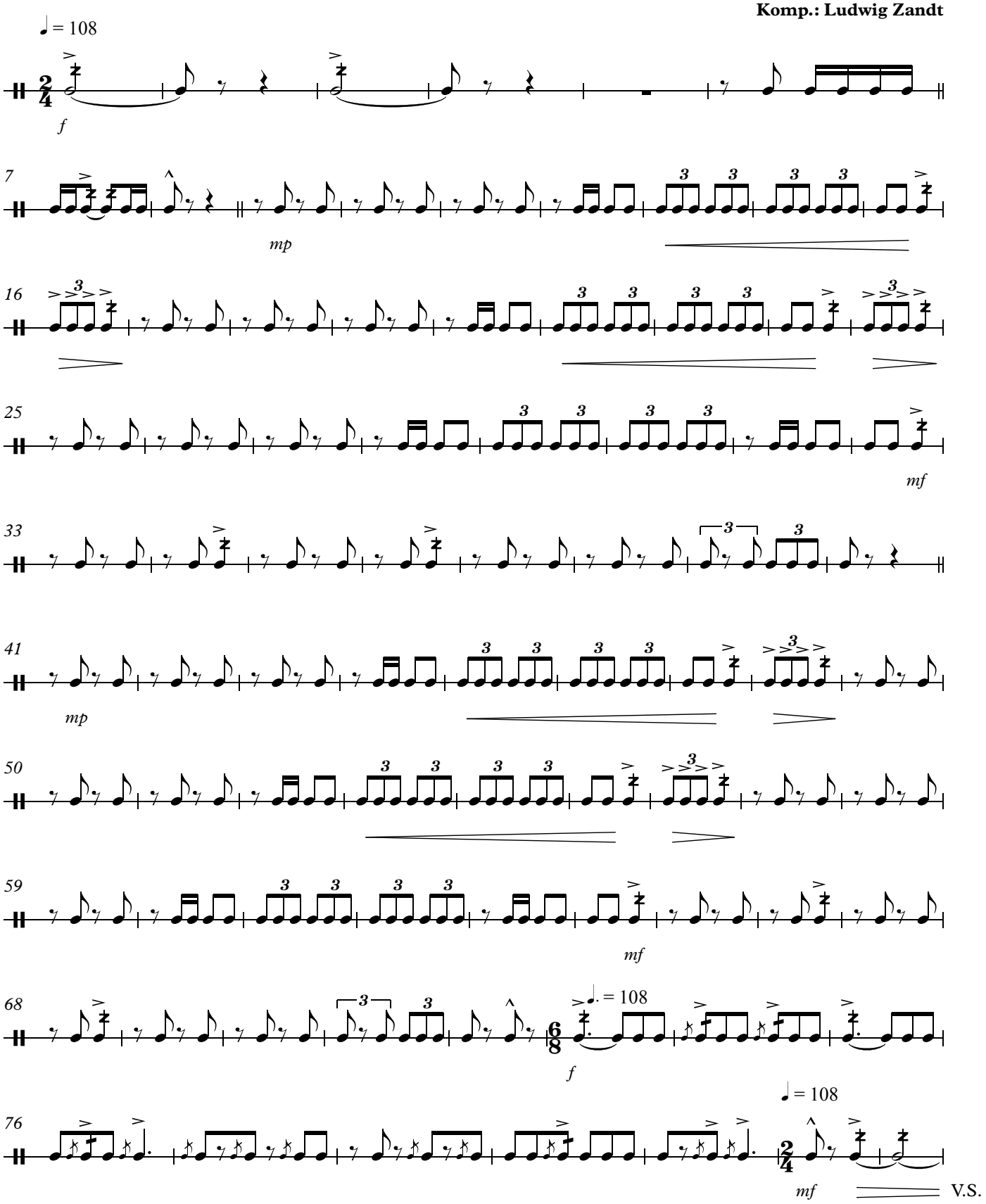

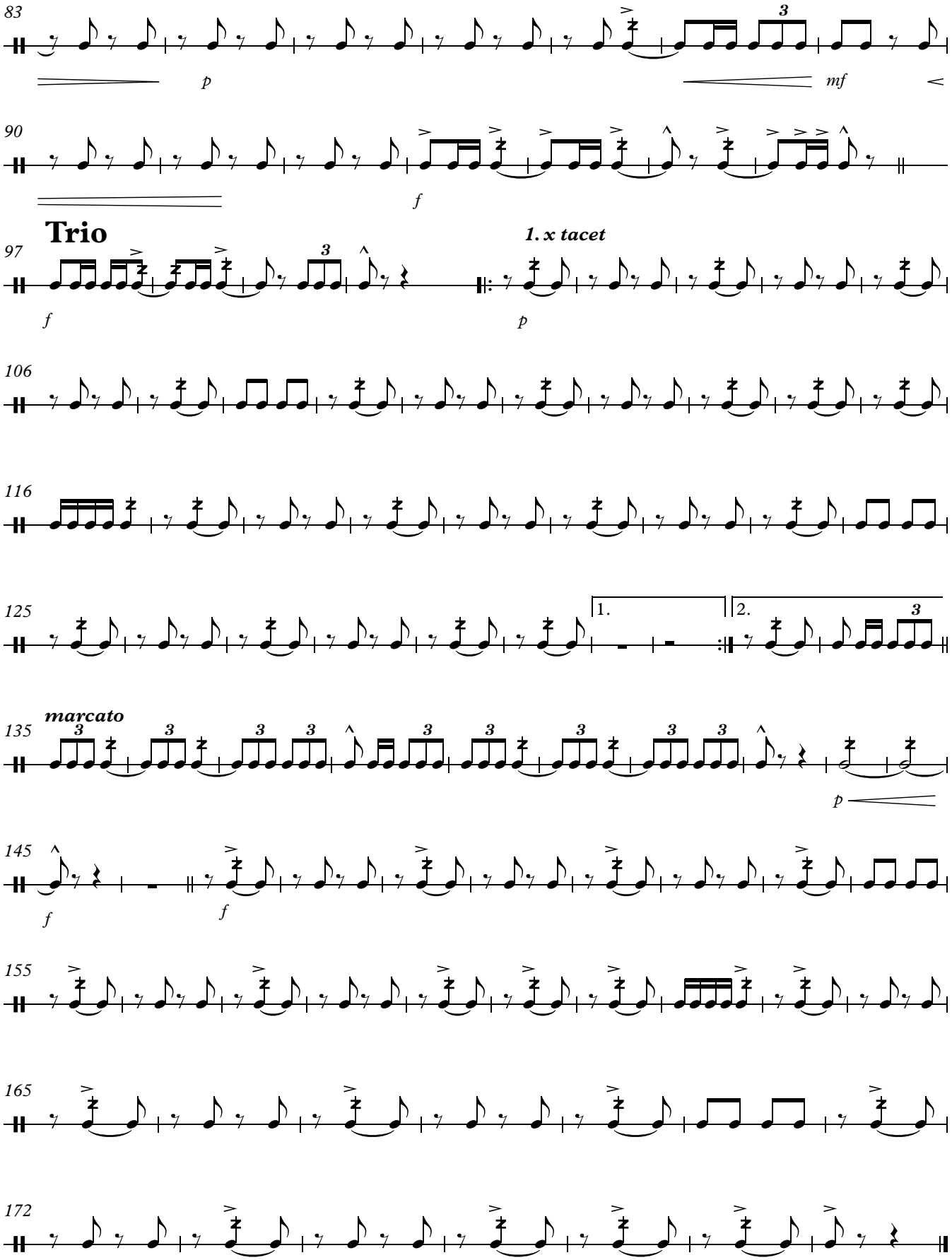
83
p
mf
90
f
Trio
97
f
1. x tacet
p
106
116
125
1.
2.
marcato
135
p
145
f
f
155
165
172

Milexta - Marsch

Komp.: Ludwig Zandt

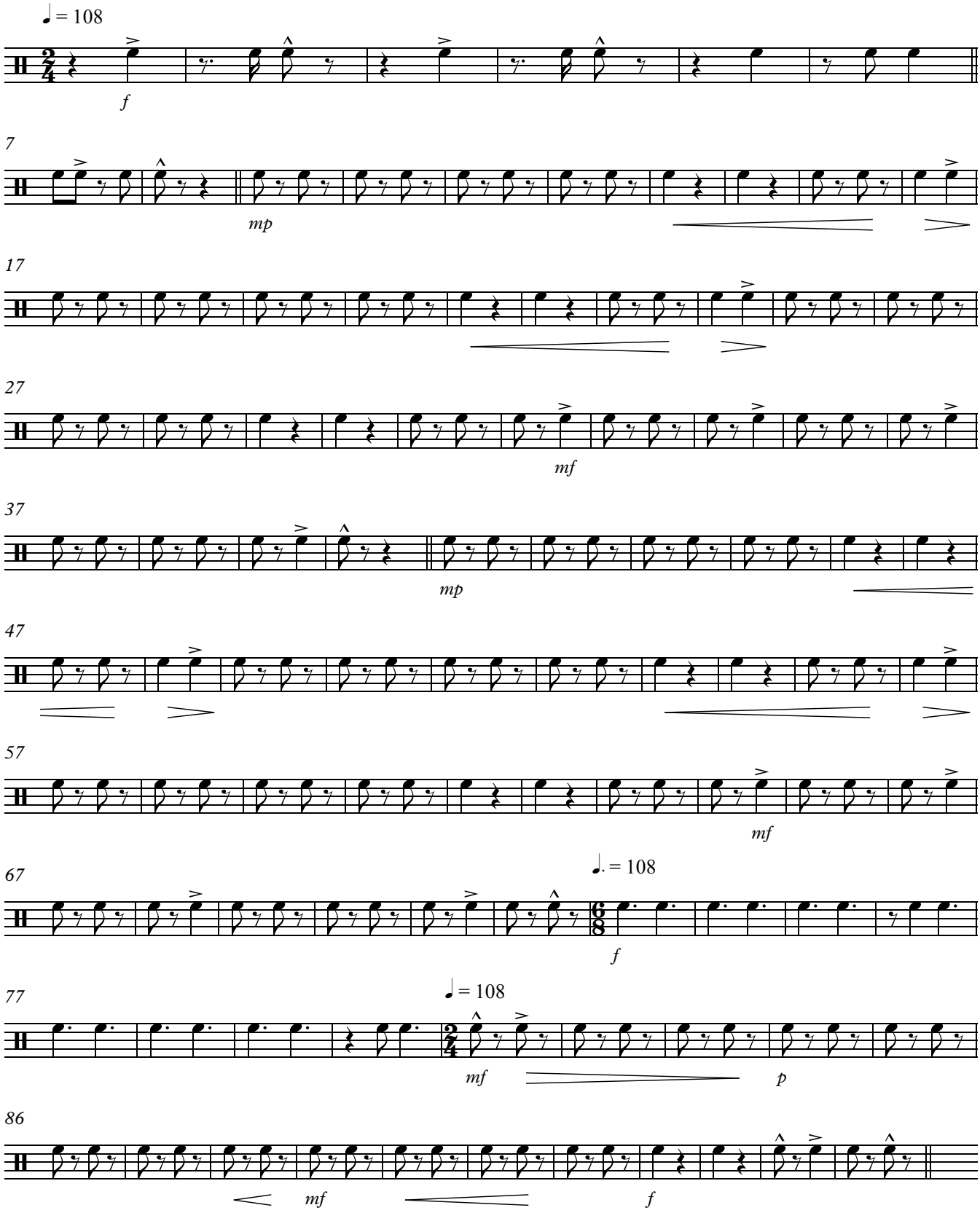

V.S.

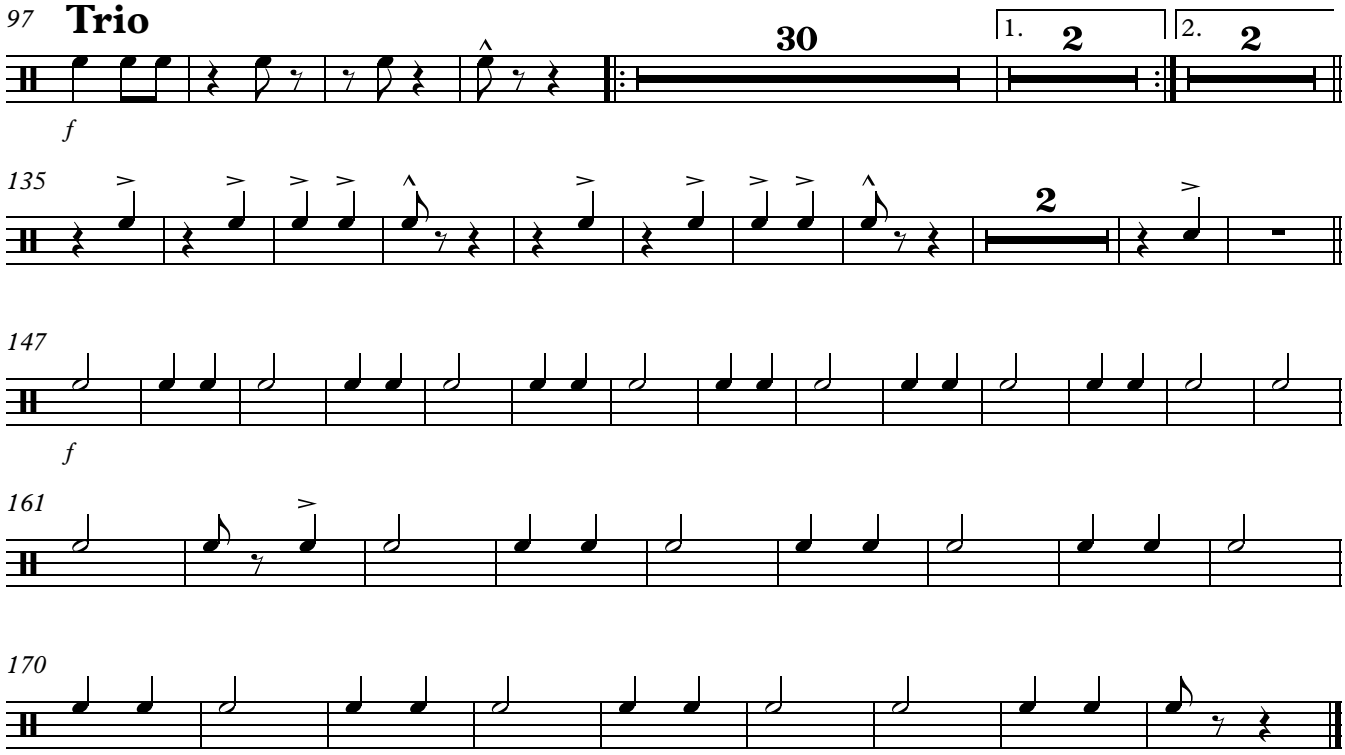
97
Trio
30
1.
2
2.
2
f
135
2
147
f
161
170